Today's Weather
Cloudy.

The Pittsburgh Gazette.

LATEST NEWS EDITION

VOL. 120. ESTABLISHED JULY 29, 1786. NO. 108. PITTSBURGH, MONDAY MORNING, NOVEMBER 13, 1905.—TWELVE PAGES. ONE CENT A COPY.

NEWS SUMMARY

SITUATION IN RUSSIA.

Andrew Carnegie gave $10,000 for the relief of the Jews in Russia.—Page 1.

Proclamation of martial law caused a panic throughout Poland.—Page 1.

DOMESTIC.

National Prohibition alliance sent Mr. Roosevelt an imaginary message to congress on the liquor traffic.—Page 5.

Wilkes-Barre pastor told his congregation John D. Rockefeller, the Standard oil king, is the greatest hat-passer in the country.—Page 6.

Officials of the Venezuelan government attempted to extort $400,000 from the New York & Bermudez Asphalt Company.—Page 1.

President Roosevelt's forthcoming message to congress will recommend federal control of a large number of the country's business enterprises.—Page 1.

Competitive examinations will be held for assistant paymasters in the United States navy.—Page 5.

The government has filed a suit against numerous railroads charged with giving rebates to a brewing company.—Page 5.

The navy department has plans for the two biggest battleships in the world.—Page 8.

Oil production in west exceeded the east for first time in industry's history.—Page 3.

Morris Nathan, who was arrested as being an accessory in murder of Susanna Geary, will be released today.—Page 6.

James Speyer has donated $50,000 for the establishment of a chair of American History at the University of Berlin.—Page 5.

PENNSYLVANIA.

A government employe who failed in an attempt to commit suicide surrendered to the police and confessed embezzlement.—Page 3.

LOCAL.

Steamfitters and plumbers' unions will have a contest in the convention of the American Federation of Labor.—Page 2.

Local Y. M. C. A. celebrated its anniversary with special exercises in the two cities.—Page 12.

Local Jews raised $4,000 to aid sufferers of Russian massacres and fund may reach $20,000.—Page 2.

Roman Catholic dignitaries officiated at Allegheny church dedication.—Page 12.

Three projects to be abandoned today in councils by order of Director Bigelow.—Page 3.

B. & O. officials discussed discrimination in car service and the effect of nationalization of railroads.—Page 10.

Sunshiny weather took thousands to the Schenley park chrysanthemum show, making it a thorough success in point of attendance.—Page 10.

Gen. Z. T. Sweeney, at revival meeting, scored the methods of sensational preachers.—Page 12.

Obituaries and death notices.—Page 6.

Seven instructors for Carnegie Technical night school were appointed and applicants for admission as students will be examined this evening.—Page 2.

Constable Joyce retaliated against Supt. Wallace by closing every disorderly house in the First ward.—Page 1.

Gov. S. W. Pennypacker will issue a supplementary proclamation for the extra legislative session, if the necessity arises.—Page 1.

Dr. J. Leonard Levy in a lecture tells what we may learn from Japan.—Page 12.

Dr. S. J. Fisher delivered farewell sermon to congregation he has served for 35 years.—Page 8.

SPORTING.

Interscholastic Hockey league reorganized with five clubs.—Page 9.

Drake Heard will play quarterback for Shadyside in the High school game.—Page 9.

Cornell president tells what should be done to eliminate evils in football.—Page 9.

FINANCIAL.

Past week was marked by the development of many shallow sand wells, but the quality proved only second class.—Page 10.

THE WEATHER

Cloudy.

Partly cloudy both today and tomorrow is the prediction for Pittsburgh and vicinity by the official forecaster at Washington. The maximum temperature yesterday was 58 and the minimum 39 degrees. The sun rose clear at 7:04 and set cloudy at 5:04 o'clock yesterday. The daily report, as furnished by the local weather bureau, follows:

Time.	Baro.	Tem.	Hum.	Wind.	Weather.
8 a. m....	30.12	40	61	S.W.	Clear.
8 p. m....	29.59	52	67	S.W.	Cloudy.

Comparative temperature and precipitation for November 12:

	1905	1904		1905	1904
Maximum	58	60	Mean	48	40
Minimum	39	30	Precipitation ...	0	0

Nor. temp. 31 yrs.... 46 | Nor. precip. 31 yrs.... .08
Excess for day..... 2 | Defcy. for day..... .08
Defcy. since Nov. 1... 67 | Defcy. since Nov. 1... .53
Defcy. since Jan. 1...271 | Defcy. since Jan. 1...1.16

Government Weather Forecast.

WASHINGTON, Nov. 12.—Forecast:

Western Pennsylvania and Ohio—Partly cloudy Monday and Tuesday; somewhat cooler along the lakes Monday; fresh west to northwest winds.

West Virginia—Fair Monday and Tuesday.

Observations taken at 8 p. m. at the various weather bureau stations:

St. Louis....	52 Clear	Montgomery	64 Cloudy
Cincinnati ..	50 Clear	Norfolk	58 Cloudy
Parkersb'rg	52 PtCldy	Cairo	52 Cloudy
Columbus ...	48 Clear	San Antonio	52 Cloudy
Chicago.....	52 Clear	Memphis	54 Cloudy
Davenport ..	50 Clear	Vicksburg	54 Cloudy
Gd. Rapids .	46 Clear	Little Rock	52 Cloudy
Gd. Haven..	50 Clear	Ft. Smith....	54 Clear
Des Moines..	52 Clear	Cheyenne	42 Clear
Omaha	58 Clear	Chadron	36 Clear
Indianapolis	46 Clear	Pueblo	52 Clear
Washington	58 Clear	Gd. Junction	50 Clear
Dubuque	52 Clear	Santa Fe....	40 PtCldy
Philadelp'a	62 PtCldy	Salt Lake....	48 Clear
New York...	54 Clear	Modena	46 Clear
Baltimore ..	58 Clear	Denver	50 Clear
Louisville ..	50 Cloudy	Dodge City ..	58 Clear
Nashville ..	54 Cloudy	Rapid City...	46 Clear
Chattano'ga	66 Cloudy	Valentine	52 Clear
Shreveport .	62 Cloudy	North Platte	54 Clear
Wichita	52 Clear	Madison	50 Clear
Abilene	54 Cloudy	Marquette	44 Cloudy
Amarillo ...	50 Clear	Havre	56 PtCldy
Oklahoma ...	52 Clear	St. Paul.....	48 PtCldy
Kansas City.	54 Clear	Bismarck	52 Clear
Spring'd, Ill.	52 Clear	Helena	58 PtCldy
El Paso.....	52 Cloudy	Huron	50 Clear
Jacksonville	70 Cloudy	Yellowstone .	38 Clear
Buffalo	48 Clear	Galveston	64 Cloudy
Cleveland ..	52 Clear	Duluth	42 PtCldy
New Orleans	68 Cloudy	Palestine	60 Cloudy
Atlanta	58 Cloudy	Los Angeles	62 Clear

Observations taken at 8 p. m.

MR. ROOSEVELT PLANS MORE NATIONAL POWER

President's Forthcoming Message Will Deal With Federal Control.

HAS A LARGE SCOPE

Besides Railroads the Central Government May Regulate Many Industries.

THE DEMOCRATS WILL ASSIST

THE PITTSBURGH GAZETTE BUREAU,
Room 10, Postal Building.
WASHINGTON, D. C., Nov. 12.

Lines are rapidly being drawn for a contest or series of contests in the Fifty-ninth congress over the extension of federal power and its centralization in Washington.

It is inevitable that President Roosevelt's idea of giving the national government more power, to be lodged in the hands of the President or his appointees, shall arouse antagonism in the senate and perhaps in the house, and this antagonism must be overcome if the reforms planned by Mr. Roosevelt are to be attempted.

The annual message of the President which is now being written is said to fairly bristle with recommendations for righting by federal power many things which are declared to be wrong. He is very vigorous, it is said, in his treatment of the railroad rate question, and this is merely extending the powers of the interstate commerce commission to say when a rate is reasonable in commerce between the states, to enforce the rate. The President is expected to make recommendations bringing the private car lines engaged in interstate commerce within the same restrictions, which is much the same thing. He will probably renew his recommendations for a federal license or charter for all corporations engaged in any business in more than one state. This is an extension of the same idea.

May Extend to Trust Companies.

The proposal for the federal control and investigation of life insurance companies is on the same line. It only requires an elaboration of this to include the fire insurance and liability companies, trust companies and investment and mining companies.

In the same direction is the movement for a national divorce law, and the recommendation which the President made a year ago for a national employes' liability law. A similar tendency, though on broader lines, is the Santo Domingo treaty, still pending, which gives to this government the right to supervise foreign debts, and pay foreign claims of disorganized American republics.

President Roosevelt has placed himself on the broad plane that the United States as a federation should step in and control the great aggregations of capital, and that in many cases this control be substituted for the separate and widely varying control now attempted by the different states. This is especially true as to the regulation of freight rates and the supervision of life insurance companies.

Rate Legislation Assured.

Although congress is not to meet for more than two weeks the contest over the railroad question is growing so intensely as to overshadow everything else here. If the claims put forth by the supporters of the administration of promised aid from Democratic senators are to be believed, the railroads are beaten before the bill to regulate them

Continued on Second Page.

CARNEGIE GIVES $10,000 FOR RUSSIAN JEWS

He Also Writes an Encouraging Letter to Isador Straus.

POLAND IN A PANIC

Proclamation of Martial Law Is Expected to Provoke New Disturbances.

CZAR FACES DIFFICULT TASK

[BY ASSOCIATED PRESS TO THE GAZETTE.]

NEW YORK, Nov. 12.—It was announced tonight that Andrew Carnegie has contributed a check for $10,000 for the relief of the Jews in Russia. The gift was attached to a letter sent to Isidor Straus of this city, in which Mr. Carnegie says:

"I am only too glad to send you the inclosed as a contribution to the fund for the relief of your co-religionists in Russia. The terrible crimes being committed there are such as might lead one to loss faith in humanity, had not the history of the past shown us scenes equally demoniac.

"Do not be discouraged, however. Under the law of evolution we must steadily, though slowly, march upward and finally reach the true conception of the brotherhood of man."

LONDON, Nov. 12.—Pathetic scenes were witnessed today at a gathering of 10,000 Jews of the East End of London in the great assembly hall at Mile End, where a memorial service was held for the Jews recently killed in Russia. The hall was draped in black and the majority of those in the audience wore emblems of mourning. At the chanting of the fifth chapter of Lamentations almost all present burst into tears and mournful wailing.

Jews Appeal to Christians.

Rabbi Schewicz in his sermon made an eloquent and touching appeal to Christians to come to the help of the Jews, who, he said, for 2,000 years had vainly protested against persecution and could hope for nothing unless the Christians out of their justice and charity endeavored to procure for them justice and freedom. In conclusion he suggested that all Jews go into deep mourning for a month and to vote the proceeds of their self-denial to aid their fellow sufferers in Russia.

WARSAW, Nov. 12.—The proclamation of martial law in all of the 10 governments of Russia Poland has caused surprise and exasperation here, and there are apprehensions that it will provoke disturbances worse than those that have already taken place. The city is panic-stricken. There is persistent rumors of the organization of anti-Jewish riots and the houses of Jews are barricaded and watched day and night. The Jews are arming themselves with knives, revolvers and rifles. Owing to the general strike the distress is hourly increasing. There is a scarcity of coal and food.

Thorny Path to Freedom.

ST. PETERSBURG, Nov. 12.—With each day's developments it becomes more apparent that Russian reformers have learned little of the lessons of history and that Russia is destined, like other countries before her, to a thorny path to freedom. She seems determined to pay the heaviest price for her political education. This perhaps is not strange, considering that all the intelligent classes are engaged in a revolt against the old order of things, the Moderatists for the moment clasping hands with the ultra-revolutionists to accomplish the down-

Continued on Second Page.

GOV. PENNYPACKER MAY ISSUE SUPPLEMENTARY PROCLAMATION

THE WIDE OPEN DOOR.

Is Willing to Consider Other Legislative Subjects.

BALLOT TO STAND

President Pro Tempore Woods Hunting Information About Senate Committee.

PROVISION OF SHEATZ BILL

In Philadelphia yesterday Gov. S. W. Pennypacker said he had carefully considered the subjects included in his proclamation for the extra sesion of the legislature to convene in Harrisburg on January 15. While he is of the opinion he has covered the essential matters which should be taken up, he says he is not prejudiced in his convictions and will carefully consider any other subjects if the necessity arises for the issuing of a supplementary proclamation.

There has been considerable disappointment in various quarters, some real and some not, over the failure of the governor to include primary election legislation in His call. Last night he said he thought the form of the ballot should be let alone, for the present, at least, though some people deem a change desirable. He said the people are getting used to the ballot, as there are fewer mistakes made from year to year, and in time he thought it would become satisfactory.

Doubt About Committees.

There is a difference of opinion among legislators as to whether the standing committees of the senate and house in the 1905 session will be continued in the extraordinary session. Last night Senator Cyrus E. Woods of Greensburg, president pro tempore of the senate, was not certain on this point. He has asked for an opinion from Harrisburg and expects the information today.

Most of the legislation to be acted on in the extra session will first be submitted to the committees on municipal corporations, judiciary general, banks and building and loan associations, elections and legislative apportionment. The personnel of these committees is of interest. If new committees are to be named, it will not be known until after the opening of the session what members are to have the first consideration of the legislation.

"I am not certain," said Senator Woods, "whether it is my duty as president pro tempore to name new committees for the senate. I communicated with Harrisburg on Saturday and learned the desired information could not be got until Monday.

One Appointment at Least.

"I will at least have to name a new chairman of the judiciary general committee of the senate. I held that position in the last session. In my opinion much of the legislation proposed by the governor will go to that committee. I will also have to issue a writ for a special election in the Eighth district, which was represented by Senator Horatio B. Hackett of Philadelphia, who has died since the adjournment of the 1905 session. I do not know when the writ will issue."

Senator A. E. Sisson of Erie, one of the strong men in the senate, is second man on the judiciary general committee. The other members are: Scott, Shepard, Brown, Philadelphia; Goehring, Woods, Allegheny; Fisher, Indiana; Fox, Dauphin; McPherson, Adams; Roberts, Montgomery; Cumings, Warren; McConkey, York; Danner, Northampton; DeWalt, Lehigh; Freeland, Greene; Grim, Bucks, and Hall, Elk. The last four are Democrats. The chairman of the house judiciary general committee is Bryan H. Osborne of Venango. The Allegheny members are L. B. Cook, C. H. Kline, E. B. Smith and H. I. Riley.

What Rules Say.

Rule 23 of the senate and rule 34 of the house, read the same, as follows: "The following standing committees shall be appointed at the commencement of each session, until otherwise ordered."

If the old committees stand, the Greater Pittsburgh and the Philadelphia legislation will go to the municipal corporations committee in the house, of which Shern of Philadelphia is chairman, and Moore, Shenkel and Riley are the Allegheny members. In the senate the chairman of the municipal affairs committee is Senator Matson of McKean. Goehring, Wilbert, Woods and Crawford are the Allegheny members; Philadelphia has six members.

The banking committee in the senate is presided over by Senator Crawford of Allegheny and the chairman of the house committee is Frank Jackson of Armstrong. Esler is the only Allegheny county member on the house committee.

The big fight in the extra session is expected to come in the attempts to pass the senatorial and representative apportionment bills. The senate legislative apportionment committee is made up as follows:

Makeup of Committees.

Phillips, Lawrence, chairman; Grasback, Keyser, Philadelphia; Heidelbaugh, Lancaster; Edminston, Bradford; Stineman, Cambria; Matson, McKean; Stewart, Franklin; Thomson, Chester, Cochran, Lycoming; Hall, Elk. The last two are Democrats. Senator Phillips represents Lawrence and Mercer. The latter county will lose a member of the house. The districts represented by Heidelbaugh, Edminston, Stewart, Thomson, Cochran and Hall would all lose by a representative apportionment and Heidelbaugh's seat would be in doubt if there is a rearrangement of the senatorial seats. The same is true of Hall.

In the house the legislative apportionment committee is made up as follows: Alsip, Bedford, chairman; Moore, Allegheny; Field, Reible, Shealz, Cook, Little, MacAfee, Smith, Philadelphia; Cooper, Indiana; Graybill, Brosius, Lancaster; Mohn, Union; March, Chester; Hunter, Mercer; Plummer, Blair; Pusey, Delaware; Fliehr, Lehigh; Borger, Northampton, Bowes, Northumberland; Dohaven, Montgomery; Sedwick, Armstrong; Thomas, Lackawanna; Wilson,

TRAIN IS HELD UP AND PASSENGERS ARE ROBBED

Moving Picture Cameras Are Busy During the Realistic Scene in New Jersey.

[BY PRIVATE WIRE TO THE GAZETTE.]

NEW YORK, Nov. 12.—There was a train robbery on the Lackawanna railroad in New Jersey today. The train was a special and had on board 72 passengers. Between the towns of Rockaway and Danville, in a lonely spot, an obstruction on the track caused the engine-driver to slacken speed and whistle "down brakes."

At that moment five masked men appeared from behind boulders and commanded the engine-driver and fireman to get out of the cab. They did so with alacrity.

After acquiring all the valuables available the robbers took to the woods, pursued by some of the bravest of the passengers. Shots were exchanged and the excitement was intense. After a desperate battle in Cook swamp the robbers were captured.

While all the above was going on moving-picture cameras were clicking off yards of film to be reproduced this winter in depicting thrilling western hold-ups.

THEOLOGICAL STUDENT IS BOUND AND GAGGED

Officers Are Investigating a Mysterious Burglary at Kenyon College, Gambier, O.

[BY ASSOCIATED PRESS TO THE GAZETTE.]

MOUNT VERNON, O., Nov. 12.—Sheriff R. S. Clements and Officer George Lewis were called to Gambier this morning to investigate the mysterious burglary at Besley hall, the Episcopalian Theological seminary at Kenyon college.

Last night when John Brooke, a student at Besley, and son of Bishop Brooke of Oklahoma, returned to his room he found his roommate, J. L. McGavery, bound hand and foot and gagged with a towel.

McGavery, who is also from Oklahoma, did not know, according to the story told the sheriff, that his room had been entered until he awoke and found himself helpless on the floor. He reports the loss of a small amount of money and a signet ring. On his breast was pinned a note, which read: "This will do for this time, but if we come again it will be worse." No clue has been found.

NOT LIBERTY THEY SOUGHT.

Two Prisoners Are Burned to Death After Setting Fire to the Jail.

LAKE CITY, IA., Nov. 12.—George W. Buttrick and William Jackson were burned to death this afternoon in the city jail by a fire started by Buttrick. These, with J. I. Hipple and Isaac Allen, were arrested for carousing on the streets. Soon after being lodged in jail smoke was seen issuing from the cell occupied by Buttrick and Jackson.

Marshal Miles arrived in time to rescue Hipple and Allen, but the other two were dead when the officer reached their cell. Before the discovery of the blaze some boys heard Allen say that Buttrick was trying to fire the jail.

LYNCH NEGROES FOR MURDER OF A TEXAN

Men Are Taken Quietly from Jail and Strung Up to a Sycamore Tree.

[SPECIAL TELEGRAM TO THE GAZETTE.]

DALLAS, TEX., Nov. 12.—A mob of 200 white men attacked the Rusk county jail at Henderson this morning and lynched three negroes by hanging them to a sycamore tree in the courthouse yard. The negroes were John Reese, Robert Askew and Henry Schorrow. Two other negroes were spared because of doubt of their guilt in the murder of Elias Howell, a white man, and for the further reason that they told the full story of the crime to the mob.

The lynching was done with comparative quiet, not a shot being fired. The mob approached the jail and after a short parley the officers decided it was useless to resist. The mob then entered the jail and took out five negroes. Among them was Williams, who, the mob believed, was one of the men who stood guard while the murder of Elias Howell was committed a week ago.

Members of the mob declared he made a confession to the county attorney and to the sheriff, implicating the other four. Williams was forced to mount a box at the door of jail and to tell the story to the mob as he was believed to have told it to the authorities.

Sheriff Stone went to Long View yesterday and laid the matter before Judge Levy. The judge called a special session of the district court, to be held at Henderson, November 22, at which time an investigation of the matter was to be made. This, it was believed, had pacified the people, and the impression prevailed that no violence would be attempted. The mob worked so quietly that persons living 100 yards from the scene of the lynching were not aroused from their sleep.

BRITISH TARS TO RESCUE.

Sailors from Cruiser Cumberland Save Lives of Fourteen People in North River.

NEW YORK, Nov. 12.—Sailors from the British cruiser Cumberland today saved the lives of 14 persons who were upset from a cat boat while on their way to view the combined fleets in the North river. When the boat, which contained eight men, three women and three children capsized, a boat from the Cumberland went to the rescue and succeeded in bringing all safely to shore.

E. Dimmick, a seaman on the Bedford, jumped overboard and rescued a boy who was thrown into the water by the swamping of a small boat alongside the ship.

STEEL CORPORATION BUYS IRON MOUNTAIN

EL PASO, TEXAS, Nov. 12.—News was received today from Mexico that the United States Steel Corporation had purchased the famous solid iron mountain at Durango, said to be the richest of its kind in the world.

Alfonso En Route to Vienna.

POTSDAM, PRUSSIA, Nov. 12.—King Alfonso left tonight for Vienna. He was accompanied to the railroad station by Emperor William and his sons, and the leave-taking was most cordial.

TRIES TO EXTORT $400,000 FROM ASPHALT CO.

Venezuelan Government Deliberately Attempts to Hold Up American Concern.

[BY ASSOCIATED PRESS TO THE GAZETTE.]

NEW YORK, Nov. 12.—Allegations that high officials in the Venezuelan government deliberately attempted to extort from the company the sum of $400,000 are made in a statement given out today by the New York and Bermudez Asphalt Company in reference to the suit brought by the Venezuelan government for $11,000,000 damages for aiding in the Matos rebellion.

The means used by these officials, according to the allegation, included blackmail, confiscation of the company's property, the manufacture of false testimony and the making of decrees without regard to law. It is explained that $100,000 was given to Gen. Matos by the officials of the National Asphalt Company on the general's request. Further sums, aggregating $30,000, were paid the revolutionary leader soon afterward. This money was paid, the statement says, to guarantee protection of the company's property at a time when the territory in which the company's property is located was in the control of the revolutionists.

The statement maintains that the company at all times observed absolute neutrality, even going to the extent of paying customs duties to both the government and the revolutionists when the custom houses were controlled by the insurgents.

FOREST FIRES RAGING.

Flames Destroying Hundreds of Acres of Timber and Threatening Farm Houses.

CUMBERLAND, MD., Nov. 12.—The most extensive and spectacular forest fires ever known in this section line both sides of the Potomac along the Baltimore & Ohio railroad between Martinsburg and Cumberland, a distance of 80 miles.

Hundreds of acres of timber and miles of fencing have been burned and many farm houses are threatened. Hundreds of farmers are fighting the flames.

FATALLY HURT IN FIGHT.

Three Men Are Arrested on Charge of Shooting Two Foreigners at East Youngstown.

YOUNGSTOWN, O., Nov. 12.—(Special.)—A riot among the foreigners of East Youngstown early this morning resulted in Michael Mogan and Thomas Obesky being so badly hurt they will die.

Mike Wannish, who, it is said, did the shooting, was arrested together with his brother Ben, Logue Venwitch and Frank Smith. Three others who participated in the fight got away.

RAILROADS TO HAVE CARS BUILT OF GLASS

COLORADO SPRINGS, COL., Nov. 12.—(Special.)—President C. W. Sells of the Manitou & Pikes Peak Cog road, has closed contracts for several glass cars. Glass will be used exclusively from the floor to the roof. The ends will be rounded, and in addition to being more luxuriously furnished and decorated, the cars will afford far better sightseeing facilities than the present ones.

JOYCE'S ORDERS SHUT OFF RED LIGHTS IN TENDERLOIN

Constable from Toole's Office Retaliates Against Superintendent Wallace by Closing Every Disorderly House in the First Ward.

More than two score of disorderly houses in the First ward were in darkness last night. For the first time in 15 years not a red light burned in the district which has been noted for its freedom of speech, freedom of action and the general free and easy existence of its denizens. Hushed were the discordant notes of the piano; the wild song came not from the gilded interior. The heavy hand of the law was laid heavily and with awful suddenness on the painted priestesses and their rouged squadrons, and an air of general desolation settled like a pall over an erstwhile brilliant locality. Factional politics had done well its work.

The order which closed 42 houses in the First ward emanated from the office of Alderman Stephen G. Toole. Constable Thomas A. Joyce was the instrument through which the havoc was wrought. Joyce says that arbitrary action on the part of Superintendent of Police Wallace was what influenced the closing order. He says Wallace, because of some ante-election dreams which went astray, made several women close their doors. "If it is unlawful for one house to keep open it is wrong for all," said Joyce last night.

On Saturday night Wallace ordered the closing of the following houses: Nos. 1, 4, 70, 72, 74, 100 and 102 First avenue; 12, 14 and 18 Liberty avenue and 7, 11 and 12 Ferry street. The orders were carried out by Capt. McCabe and a squad of officers. They also closed a speakeasy on the third floor of 308 Market street and the Marine club at 30 Ross street. Wallace insists he issued his orders because of complaints against the houses.

Joyce did his work quietly but effectively. No arrests were made. The women were simply told to close their houses and keep them closed. The result of this order was apparent on the streets last night. Fifth avenue was frequented by more habitues of the city's tenderloin than has been noticeable for years.

It was in 1890, during the administration of the late Henry I. Gourley, that a crusade was started against Pittsburgh's tenderloin. All of the houses in the lower wards were closed and hundreds of women were thrown into the streets. The women marched in a body to Mayor Gourley's office and made a stand against the closing of their houses. In a short time, however, the lights again began to twinkle and in a few weeks had once more burst into full blaze.

Adams. There are no Democrats on the committee.

Chairman Alsip's county of Bedford will lose a member. The same is true of the counties represented by Cooper, Graybill, Brosius, March, Hunter, DeHaven and Wilson.

The personal registration legislation will go to the committee on elections. The chairman in the house is W. H. Irwin of Blair. Allegheny is represented by Esler, Edlis and Heselbarth. Philadelphia has four members. The senate committee has Shepard of Philadelphia for chairman. None of the Allegheny county senators is on the committee.

At the last session Representative J. O. Sheatz of Philadelphia introduced a personal registration bill which was prepared by Clinton Rodgers Woodruff and others. It applied to cities of the first, second and third classes. Its principal features are given below, as the measure will no doubt be again presented in the extra session:

Each city will be divided by the county commissioners, subject to the review of the court of quarter sessions, into registry districts containing about 2,500 voters. The court shall appoint for each division three registrars, who shall not all belong to the same political party. They may each appoint a clerk. The registrars and clerks must have been residents of the city for five years. Preceding each general election the district registrars must meet in public session for the registry of voters for five specified days and for three days before each municipal election. Their hours must be from 10 a. m. to 6 p. m. and from 7:30 p. m. to 10 p. m.

Must Appear in Person.

Every person claiming the right to vote must appear in person, and if he is not known to some of the registrars he must produce a qualified elector of his district to vouch for him. If the claim of the elector, made under oath, is approved by a majority of the registrars, the following information will be placed on the register of voters:

Full name; occupation; age at last birthday; height; place of birth; time of residence in state; time of residence in election district; if formerly a resident of the state, time of return and previous place of residence; place of residence, with street and number; whether owner, lessee, boarder or lodger; if lodger, name of person with whom he lodges; tax paid, with date and place; whether tax receipt produced or affidavit of loss; name of voucher, if any; whether or not assistance will be required in marking the ballot, and if required, the reasons; signature of claimant, if required.

Should the voter be challenged on election day upon identity, he shall be required to sign the registry of voters again. The registrars of each division shall prepare three copies of the registry. Names shall continue on the registry for one year without further action by the voter, and no person shall be entitled to vote who is not duly registered. A copy of the registry shall be kept for public inspection at the place of registry and another will be open to the public at a public office. The office is not named in the bill. All three copies shall be in the hands of the election officers on election day. Any citizen has the right to petition the court to have names added or stricken from the registry.

May Name Watchers.

Three watchers may be appointed by each party with power to challenge and interrogate applicants for registration. No person on the registry list shall be excluded from voting unless successfully challenged for non-payment of taxes, removal from election district or upon identity. No more than 10 electors, other than registrars, clerks and watchers, shall be allowed in the registry room at one time. Registrars shall attest naturalization papers and tax receipts produced by claimants. The county commissioners shall prepare and distribute all lists and stationery and provide places of meeting for registrars. Two copies of registry list shall be furnished and used as ballot check lists and voting check lists in place of assessors' lists heretofore required. Registrars and clerks shall be sworn before entering upon duties. Registrars are empowered to administer oaths and perjury before them shall be punishable by fine and imprisonment. Neglect or refusal to serve as a registrar is punishable by fine.

A registrar knowingly making a false registration or refusing to make a legal one is punishable by fine and imprisonment. A registrar or clerk registering a name, except in accordance with the provisions of the act, or by altering any registry list, is punishable by fine and imprisonment. An election officer improperly refusing the vote of a registered voter or accepting the vote of a person not registered is punishable by fine and imprisonment.

FIND EMPLOYE DEAD.

Elwood City Man Is Arrested on Suspicion of Knowing Something of Man's Death.

NEWARK, O., Nov. 12.—Charles Higgins, aged 28, an employe of the Wehrle stove foundry, where a strike has been on since June, was shot and killed this morning. Two bullet holes were found in his back. The police found a revolver near where Higgins' body was found.

George Curlin of Elwood City, Pa., a striking polisher at the Wehrle factory, has been arrested on suspicion. Higgins' home was at Fort London, Pa.

Boy Kills Himself by Accident.

BEAVER FALLS, PA., Nov. 12.—James Beeres, aged 12, son of William Beeres of Eastdale, shot and killed himself with a flobert rifle about 9 o'clock this evening. The boy's parents had retired and left him reading in the kitchen. They were awakened on hearing the report of the rifle, but did not immediately investigate, thinking he was shooting at a rat. Upon going down stairs later they found him on the floor dead. It is said to be an accident.

OCEAN INTELLIGENCE.

Arrived, November 12.

New York—Illyria, from Genoa, Naples and Palermo; Caledonia, from Glasgow and Moville; Minnetonka, from London; Citta di Napoli, from Genoa and Naples; Carpathia, from Trieste, Fiume and Palermo; Zeeland, from Antwerp and Dover.

Gibraltar—Pannonia, from New York, for Naples, Trieste and Fiume.

Sicily—Chemnitz, from Baltimore, for Bremen.

Lizard—Minnehaha, from New York, for London; Vaderland, from New York, for Dover and Antwerp.

Genoa—Romanic, from Boston, via Ponta Delgada, Gibraltar and Naples.

Moville—Columbia, from New York for Glasgow, and proceeded.

Liverpool—Samona, from Montreal; Armenian, from New York.

Sailed, November 12.

Naples—Republic, from Genoa and Palermo, for New York.

Boulogne—Noordam, from Rotterdam, for New York.

Liverpool—Georgic, for New York.

Dover—Finland, from Antwerp, for New York; Pennsylvanian, from Hamburg, for New York via Boulogne.

Queenstown—Caronia, from Liverpool, for New York.

Moville—Astoria, from Glasgow, for New York.

TODAY'S AMUSEMENTS.

NIXON—Joe Weber's All-Star Company, 8:15 p. m.

BELASCO—Mrs. Leslie Carter in "Adrea," 8:15 p. m.

ALVIN—"Tom, Dick and Harry," 8 p. m.

GRAND OPERA HOUSE—Continuous vaudeville bill of 15 acts, headed by Houdini, 1:30 to 10:45 p. m.

GAYETY—Clark's "Runaway Girls," 2 and 8 p. m.

EMPIRE—"The Beauty Doctor," 8:15 p. m.

WILLIAMS' ACADEMY—Dainty Paree Extravaganza, 2 and 8 p. m.

BIJOU—"Fantasma," 2 and 8 p. m.

DUQUESNE GARDEN—Roller skating sessions with music, afternoon and evening.

PITTSBURGH CARNEGIE MUSIC HALL—Opening of the Art Society's 33rd season; concert by noted artists, 8:15 p. m.

CASTORIA.
Bears the Signature of Chas. H. Fletcher.
The Kind You Have Always Bought

STEAMFITTERS TO MAKE CONTEST

They Promise Lively Times for the Plumbers in the A. F. L. Convention.

THE BRITISH DELEGATES ARRIVE

When the silver jubilee convention of the American Federation opens in Old City hall at 10 o'clock this morning the feud between the plumbers and the steamfitters' unions will be inaugurated anew. The steamfitters, who will be represented by C. P. Shea, president of the International Brotherhood of Teamsters, and John Mangan, both of Chicago, are not being received with open arms. The matter will culminate with an effort by Mangan and Shea to unseat William J. Spencer, the plumbers' representative in the executive council.

The majority of the delegates arrived in the city yesterday and took up their headquarters at the Colonial hotel. The plumbers were the first on the ground and Mr. Spencer indicated that he was confident of holding his position. At the headquarters last night references to the steamfitters and their motives showed that strenuous efforts would be made against any attempt to depose Spencer.

On the other hand, Mangan will arrive here this morning and will bring a big delegation of Chicago teamsters at his back. The steamfitters are comparatively small in numerical strength, but in their close affiliation with the teamsters they feel they are not lacking in numbers and combative force to go into a desperate struggle to get their charter and a seat in the executive council.

Waiting for the Teamsters.

This in a nutshell is the situation as it presented itself last night to the 200 delegates who talked things over while smoking thick cigars or pipes—they all smoke except Gompers and Mitchell—and mingled in animated groups in the corridor of the hotel. There were no arguments, because thus far the controversy has been very much one-sided—"a pipe," as one facetious plumber expressed it. When the big Chicago teamsters get to work, however, there are possibilities of plenty to do for both factions.

Yesterday was a busy day for the committeemen. The committee on credentials worked hard and succeeded in registering and locating nearly all the delegates who had arrived in the city. Its report will be ready for presentation early at this morning's session. The steamfitters are not expected to make their formal demands until later in the week.

A commotion in the hotel was caused by the arrival of a trio of foreign delegates, consisting of William V. Todd of Toronto, Canada; David Gilmour of Hamilton, Scotland, and William Mosses of Leeds, England. Mr. Gilmour is general secretary of the miners for one of the large Scottish districts and Mr. Mosses is general secretary of the United Patternmakers' association. Together they represent the British Trades union, with a membership of 1,000,000 workmen.

Talked to the President.

On Saturday they stopped in Washington and called on President Roosevelt. At the close of the convention they will spend several weeks making addresses in industrial centers in the United States.

"We have been very favorably impressed by what we have seen in America," said Mr. Mosses. "We were cordially received by President Roosevelt, and when he greeted us and wrung our hands heartily, we could not help drawing a mental comparison with his democratic methods beside the cordon of dignity that surrounds King Edward. While our loyalty to our native land has not been shaken, we felt very kindly toward the great and good man who rules in America. His frankness of manner and his clear, honest speech wins people to him, and he doubtless is the friend of all the people.

"The President asked about the conditions of the workingmen at home and seemed particularly interested in the welfare of our miners. Generally speaking, the American workman is better off than his fellow in Great Britain, although our union men are making encouraging strides and are increasing their recognition.

"The question has several times been asked if there shall grow up a closer affiliation between the labor organizations of America and Great Britain. We are now on the best of terms.

Radical Differences in Customs.

"Some day in the future may bring about an international meeting of all the trades, but it seems impracticable to have the whole army of English-speaking workmen in one great organization. The radical differences in the customs of the countries seem to forbid this."

President John Mitchell of the United Mine Workers of America and second vice president of the Federation, spent the day greeting the delegates. Next to President Gompers he is the lion of the union men and was kept busy receiving men from all parts of the country. His acquaintance includes men prominent in nearly all the organizations, and his memory for names and faces is remarkable. Like President Gompers, he usually shakes hands while saluting a man by his Christian name, or sometimes by a nickname. On Wednesday he will address the miners at McDonald, and anticipates a large meeting. He refused to discuss the coming wage scale meeting. President Patrick Dolan of the local district, who has been in the east, is expected to return for today's meeting.

At 9 o'clock this morning the delegates will form in line at the hotel and will march to Old City hall, led by a consolidated band of 125 pieces. C. C. Douglass, chairman of the local entertainment committee, will welcome the delegates. Mayor James G. Wyman will deliver Allegheny's welcome and Attorney John Drew will speak for Mayor Haya.

FINDS ANCIENT VIOLIN.

New York Fireman Unearths Instrument Bearing Date of 1736 from Old Iron Chest.

NEW YORK, Nov. 12.—(Special.)—Rummaging among relics in an iron-bound chest which had been in his family several generations, Fred Brey, fireman of engine Company No. 79, today found a violin with the inscription "Antonius Stradivarius." It bore the date "1736." Should the violin prove to be the workmanship of Stradivarius, Brey will be richer by several thousand dollars.

There were two strings to the violin and a much misused bow. Brey accounts for the possession of the instrument through his family connections in England. His grandmother was a governess in the family of the duke of Devonshire, and he believes his father came into possession of the instrument from this source.

WILL SUPPORT WEAVER.

Philadelphia County Commissioner Announces His Intention of Standing With the Mayor.

PHILADELPHIA, Nov. 12.—Hugh Black, one of the three Philadelphia county commissioners and a prominent ward leader in the Republican organization of this city, announced tonight that he would, in the future, stand with Mayor Weaver and aid him "in carrying out the measures which the people have so emphatically demanded."

Mr. Black, who is now serving his second term as commissioner, was nominated for a third term, but withdrew from the ticket along with the other candidates, as a result of the opposition which developed against the Republican organization during the gas lease fight.

Fire Causes Loss of $100,000.

ATHENS, GA., Nov. 12.—A $100,000 fire in this city today wiped out a large cotton warehouse belonging to Deadwiler & Company, destroying over 1,500 bales of cotton together with $20,000 worth of flax. The origin is unknown although attributed either to a bonfire built by college students on the campus to celebrate a football victory or to a spark from a passing engine. The $100,000 loss is fully covered by insurance.

Big Steamship Damaged by Fire.

KOBE, JAPAN, Nov. 13.—Fire broke out on the Great Northern steamship Dakota, Sunday afternoon, at 3 o'clock and was not extinguished until after many hours' fight against the flames. The departure of the steamer has been delayed.

EDWARD BROWN LEE, A. R., B. S., Instructor in Architecture.

GEORGE W. ALLYN, A. M., M. D. Instructor in Elementary Physics.

NIGHT CLASSES WILL BE FILLED

Students Wishing to Enter Those of Carnegie Tech Will Be Examined This Evening.

SEVEN INSTRUCTORS CHOSEN

Examinations for admission into the night school of the Carnegie Technical schools will be held this evening at the school building, beginning at 7 o'clock. There will be many students to examine, and those who desire to enter are expected to be on hand promptly.

The scope of the course taught in the evening classes is the same as that of the three-year day course, except that students who attend the evening classes will spend five years at the course.

Students intending to enter the evening classes will be examined in English, physics, mathematics, including arithmetic and algebra as far as quadratics, and plain geometry or mechanical drawing. Director Hamerschlag said yesterday that every student who is prepared to be examined in the branches mentioned ought to be on hand this evening. No preliminary application having been necessary all are welcome to come to the examination, without any previous communication with the authorities of the school.

Students who are deficient in preparation or whose public school training is not complete are eligible to the course for special night training. The only requirement for examination is a personal interview at the schools, and this, if satisfactory, will admit students without further examination. Such would-be students are requested to be at the school buildings this evening at 7 o'clock.

The appointment of the following instructors in the night classes of the school of applied science is announced:

Charles Seymore Parsons, A. B., Yale, assistant night instructor in mathematics and mechaniacl drawing; William Roth Work, A. B., A. M., M. E., Wittenberg college and Ohio State university, now with the Westinghouse Electric and Manufacturing Company, assistant night instructor in mathematics; Oliver Louis Bear, A. B., Harvard, with the Jones & Laughlin Steel Company, assistant night instructor in strength of materials; James Welsh, A. B., E. E., Harvard, and Massachusetts Institute of Technology, at present with the Westinghouse company, assistant night instructor in physics; J. R. McTaggart, C. H., Rose Polytechnic institute, chief chemist in the Pittsburgh bureau of health, assistant night instructor in chemistry; William A. Bassett, A. B., S. B., Harvard, who has been employed with the Pennsylvania railroad in the maintenance of way department and in the Pittsburgh bureau of filtration, assistant night instructor in English; James Easson, A. B., Dartmouth, with the American Steel and Wire Company, assistant night instructor in English.

EVERYTHING IS READY FOR THE HORSE SHOW

Hall Is Decorated in Honor of the Visit of Prince Louis of Battenberg.

[By Private Wire to The Gazette.]

NEW YORK, Nov. 12.—All things are in readiness and tomorrow in Madison Square garden the horse show will begin. Three hundred members of the association met this afternoon in the Garden restaurant, where was given the luncheon which always precedes the formal entry of the equine kings.

Throughout the city hotels are thronged with visitors. The horse show has attained its majority, and it now has free rein. Usually Friday is the gala night of the week, but Monday has a place of honor this year, for tomorrow night Prince Louis of Battenberg, the admiral commanding the British squadron now visiting this port, and his staff, will visit the show. In his honor festoons composed equally of the Stars and Stripes and the royal standard of Great Britain, have been hung from the steel girders of the roof and blended with the gold and black insignia of the association.

The horse show luncheon has become an important social function, and today it was an affair of even more than usual brilliancy. Mr. Cornelius Fellowes, the president of the National Horse Show of America, presided.

YELLOW FEVER IN THEATER.

The First Person Attacked During the Present Epidemic at Havana Was Member of Opera Company.

HAVANA, Nov. 12.—The case of H. Chievers, the New Orleans electrician who was taken to the hospital Saturday, was today diagnosed as yellow fever. There are now two cases of yellow fever at the hospital and one suspect, a Spanish woman who was placed under observation tonight.

The slight development of the so-called secondary cases has encouraged the belief of the yellow fever experts that there will not be much spread of the infection. It has developed that the opening of a number of cases of electrical equipment from New Orleans, which were consigned to a firm in a theater building, liberated many mosquitoes. The first person to be attacked by yellow fever was a member of an opera company playing at the theater.

SWELL ROBBERS CARRY OFF MUCH SILVERWARE

NEW YORK, Nov. 12.—During the absence of the private watchman, on guard at Schumann's Sons' jewelry store at Broadway and Twenty-second street, thieves entered the place today and carried off $10,000 worth of silverware. The robbers drove to the store in a handsome carriage, with a coachman in livery, and having noted the departure of the watchman, entered the front door with false keys. The robbers placed their plunder in the carriage and drove away.

AMERICAN LEGATION RAISED TO EMBASSY

TOKYO, Nov. 12.—It is officially announced that the American legation has been raised to an embassy.

Doesn't Wear "Glad Rags."

Michael Bruda of 2620 Carson street paid $13.40 into the city treasury yesterday. It is alleged he went to a wedding at 2620 Carson street in his working clothes and could not be persuaded that he was an unwelcome guest.

GIVE LIBERALLY TO RUSSIAN JEWS

Hebrews of Pittsburgh and Vicinity Raise $4,900 at Meetings Held Yesterday.

FUND MAY REACH $20,000

Upward of $4,000 was raised yesterday for the relief of the sufferers by the recent massacres among the Jews of Russia at a series of mass meetings of Jews in Pittsburgh, Braddock, McKees Rocks, McKeesport, Duquesne and surrounding towns. This, together with $1,000 raised last week by the Reform Congregation Rodeph Shalom, makes the local fund to date $5,000. Today an organized movement will be started to visit every Jewish merchant and business man in the two cities, and not only make personal appeals to them, but to use their places of business as fund-raising points and wherein to leave subscription blanks. It is conservatively estimated from promises received and from plans outlined, that Pittsburgh and vicinity will contribute between $15,000 and $20,000 toward the relief of the stricken Jews of Russia within the next 10 days.

The largest meeting held yesterday gathered last night in the Washington street synagogue, where over 2,000 men and women crowded into a building with a seating capacity of 1,400. So affected did the audience become at times that men and women wept aloud as the details of the sufferings of their people in Russia were told by the speakers.

A. A. Lippman, president of the Reform Congregation Rodeph Shalom, presided, and addresses were made by the Rev. Dr. J. Leonard Levy, Rabbis Ashinsky and Michael Fried, and Former Judge Josiah Cohen.

Rehearsed Russian Atrocities.

Dr. Levy rehearsed the recent atrocities in Russia and declared that "there is scarcely a period of world's history in which the Jews have not been set upon by a mob" and that suffering had been no new experience to Israel. He indulged the hope that the "forced concession made by the czar" and the human sacrifices by the Jews may yet serve to bring peace out of riot and declared that Russia had tried the old trick of Bismarck of detracting attention from beaucracy by arousing mob hatred against the Jews.

"Most of you," he said, "know what it is to be hunted by spies of the Russian government, you know what it is to be driven by the whips of the Cossacks, you know what the knout is, you know what the suffering is of the Russian Jews!"

He concluded with an urgent appeal for aid and read a letter of sympathy from Alexander Dempster, president of the board of trustees of the Western University of Pennsylvania, in which the writer enclosed a check for $100 toward the fund.

Rabbi Ashinsky then delivered an address in Yiddish in which he urged the Jews of both reform and Orthodox faiths to stand together for a common cause. Rabbi Michael Fried also showed the need for immediate relief and suggested that the money raised be devoted in bringing the sufferers out of Russia entirely, in order that they might avoid further massacre and persecution which he was assured would follow.

Liberal Contributions Promised.

Collections were then taken up and the announcement was made that Mrs. Jacob Kaufmann had agreed to make a liberal contribution within a few days; that at a meeting conducted in Braddock during the afternoon by Charles H. Joseph, $300 had been raised and $200 more promised; that McKees Rocks had raised $100, Homestead $300, McKeesport $500, and promised $500 more; that Jericho lodge, B'nai Brith, had donated $200; that Rabbi Sivitz's congregation had pledged $500, and that the Reformed Congregation Rodeph Shalom had already subscribed $1,000.

The collection raised at the meeting was then announced to have totaled a little more than $2,500. Among the largest contributors were the following:

Max Solomon, Beaver Falls, $150; A. A. Lippman, $100; Max Rosenbaum, $100; Rauh Bros. & Co., $100; Bennie Nieman, $100; Isaac Guggenheimer, $100; A. J. Sunstein, $100; Charles Sunstein, $100; Dr. Levy, $50; Morris Baer, $50; Dr. K. Sanes, $50; Max Rothschild, $50; Isaac Sachs, $50; Charles H. Sachs, $50; Finkelhor Bros., $50; Max Rothschild, $50; Jacob Weil, $50; Henry Jackson, $50; Isaac Jackson, $50.

As soon as the fund is considered complete it will be forwarded to Hon. Jacob H. Schiff of New York, who is acting as treasurer for the national fund in America. Local treasurers are A. M. Hanauer, Dr. H. Spiro and Dr. H. Finkelpearl.

At a mass meeting in Braznell hall, Braddock, last evening, $1,000 was raised.

PIT BOSS TRIES SUICIDE.

When Bullets Fail Him He Tries to Beat His Brains Against Cell Bars.

CONNELLSVILLE, PA., Nov. 12.—(Special.)—After walking out of the store of the Frisbee Hardware Company with a revolver for which he had not paid, Samuel Holliday, aged 30, last night stood in the crowded street and fired three bullets at his head. His hand was too nervous and only one ball hit the mark, the others going through his hat.

Holliday, after being removed to the police station, revived, but rendered himself unconscious again by striking his head against the bars of his cell. He is a pit boss for the H. C. Frick Coke Company and has a wife and three children. He will live.

KILLS WIFE BY ACCIDENT.

Revolver Secured by Husband as Protection Against Burglars Causes Family Tragedy.

DETROIT, MICH., Nov. 12.—James T. Thorburn, president of the William H. Elliott Company, of this city, today accidentally shot and killed his wife at their home. The Thorburn home was robbed recently, and at his wife's request Mr. Thornburn bought a revolver for her protection.

Soon after they rose today, Mr. Thornburn explained to his wife how the weapon worked, and then reloaded it. He noticed a spot of oil on the revolver and undertook to wipe it off. The cloth caught the trigger and exploded a cartridge, the bullet striking Mrs. Thornburn in the temple and instantly killing her.

A Dry Day in Indianapolis.

INDIANAPOLIS, Nov. 12.—The Nicholson liquor law which provides for the closing of saloons from 11 p. m. to 5 a. m., on week days, and from 11 o'clock Saturday night until 5 o'clock Monday morning, was rigidly enforced in Indianapolis today. Only five persons attempted to open here today, and they were arrested.

GIVES $10,000 FOR JEWS

Continued from First Page.

fall of the autocracy. The result is that all the reform elements are distrustful of the government and take pride in holding aloof, as if everybody connected with the government was contaminated and there is no solid conservative element to act as a brake upon those who shrink from no political experiments, no matter how reckless.

Are Aiding the Government.

Fortunately, something like a realization of these dangers is coming home to a small but growing class of Liberals. For instance, Prince Eugene Troubetskoy, who declined to accept the portfolio of minister of education because the party with which he is affiliated is committed to a constituent assembly, in an open letter to the public advises the people to support the new government in its efforts to restore tranquillity, and Dimitri Shipoff and M. Gutchkoff, who also declined portfolios, have returned to Moscow with the intention of organizing a distinct party of Moderates to aid Count Witte.

The influential Slovo has become the organ of "the party of order," and even the Russ, while indorsing the action of the zemstvoists in refusing offices, thinks that they could with propriety select a committee to act in an advisory capacity with the government.

The spread of agrarian disorders in Saratoff is a new and threatening phase of the situation, emphasizing the necessity of quieting the country. It is significant in connection with the fear of mutiny among the troops that the council for national defense has taken occasion to issue a public statement to the effect that army reforms for the betterment of the conditions of men, including the improvement of food and clothing and an increase of pay, are under consideration.

Could Not Stand Inquiry.

The retirement of Count Lamsdorff, minister of foreign affairs, when the douma meets is certain, but he may continue in office till then. He is fitted neither by temperament nor training to hold office in a ministry responsible to a parliament where he would have to reply to interpellations. M. D'Iswolsky, Russian minister at Copenhagen, enjoys great favor at court, and doubtless would be the emperor's personal choice as successor to Count Lamsdorff, but the exigencies of the situation later might compel the selection of another.

The new policy of national education, which is one of the principal planks of Count Witte's platform, will be inaugurated by the transfer to the ministry of education of all the imperial educational institutions, which now are mostly under the protection of the dowager empress. Their endowment of $44,500,000 will thus be added to the national education fund. Father Gapon has taken advantage of the amnesty and is now on his way to St. Petersburg.

The day passed quietly. No excesses are reported from any part of the city, but the Jews are still apprehensive. Martial law has been abolished in Kremenchug and Tiflis and their districts.

No Autonomy for Poland.

Poland is not to be permitted to become a second Finland. The Russian government in a strongly worded communication published this morning, serves notice on the Polish Nationalists that for good or ill the ancient kingdom of Poland has now become an integral part of the Russian empire and that while the government intends to fully observe the national rights of Poland, any attempt to wrest Polish autonomy from the emperor would be considered an act of revolt and would lead the Poles into the sorrowful paths trodden by them in 1831 and 1863.

The Russian authorities recognize the gravity of the movement in which two antagonistic parties, the Nationalists and the Socialists, under the leadership of such Poles as Henrik Sienkiewicz, the novelist, have joined forces, and they declare that none of the benefits of the emancipation manifesto can be conferred on "a country in revolt."

The corrupt condition of the naval administration existing at Cronstadt, which was disclosed by the recent mutiny, has compelled the resignation of Admiral Nikonoff, commandant of the Baltic ports, and other officers. The mutineers, instead of being subjected to the full penalties of the naval regulations calling for the execution of every fifth man, are to be shipped on a long punitive cruise.

Count Witte has decided for the present to name no new minister of the interior. The announcement is made of the appointment of M. Durnovo as acting minister of the interior and as a member of the council of the empire.

LARGE SUMS OF MONEY RAISED FOR THE JEWS

Fund Is Subscribed in American Cities for the Victims of Riots in Russia.

[By Private Wire to The Gazette.]

NEW YORK, Nov. 12.—Including $14,000 received today, more than $125,000 has been already collected for the relief of sufferers from the massacres in Russia.

CLEVELAND, Nov. 12.—At least 1,000 Jews of this city attended a mass meeting this afternoon in memory of their brethren who have been killed in Russia. The sum of $641 was collected at the meeting and will be forwarded to Jacob H. Schiff in New York.

PHILADELPHIA, Nov. 12.—There were five large meetings of Jews in this city for the purpose of raising funds for the suffering Jews in Russia. At Mercantile hall $20,000 was raised in a half hour. More than $300 was collected at the Columbia theater where Russian Jews met and were addressed by several rabbis. Various sums were also contributed at three other meetings.

ST. LOUIS, Nov. 12.—At a mass meeting of Jews this afternoon to secure aid for the oppressed Jews of Russia, in less than an hour $15,496 was given to the cause. At another mass meeting, $1,000 was contributed for the same purpose.

BALTIMORE, Nov. 12.—At a largely attended meeting of the general committee appointed for the purpose of raising funds for the relief of the Jews of Russia today over $15,000 was subscribed.

KANSAS CITY, MO., Nov. 12.—At a meeting of orthodox Jews tonight, $1,800 was raised for the relief of their co-religionists in Russia.

WALKS AWAY WITH KEG.

Man With a Thirst Carries Off Beer and Escapes.

A man with a thirst and some daring lifted a keg of beer from an express wagon at the Baltimore & Ohio railroad station at Etna last night, and before the eyes of an astonished crowd walked down the tracks and disappeared.

The keg had been placed on the wagon at a brewery and still had that ice-cooled appearance. A crowd of men and boys loafing at the station sighted the beverage and indulged in envious remarks, for the thing looked tempting. While they were discussing the keg and its cooling contents a stranger walked up to the wagon and, drawing the keg to his shoulder, calmly started off with it. Express Agent Hunter headed a curious crowd that started quickly after the thief, but the latter had disappeared with material enough for several good sprees.

WANT TO KEEP PAINTING.

Artists Ask Government to Buy Famous Picture for Which Carnegie Offers $300,000.

BRUSSELS, Nov. 12.—Much opposition has developed to the reported intention of the authorities of St. Martin's church at Alost to sell to Mr. Andrew Carnegie for $300,000 the famous painting by Rubens of St. Roch interceding with the Savior to appease the plague at Alost. Prominent artists are seeking to induce the government to buy the painting, which ranks among Rubens' masterpieces.

The church authorities say that the sale is necessary in order to secure money for the restoration of the edifice.

The Postmaster's weekly letter list appears on the want page today.

ROOSEVELT PLANS POWER

Continued from First Page.

is drawn, much less passed, through the house of representatives.

It is understood that the administration will lose some of the Democratic votes it is counting on because the cry that has been raised that the policy of the President is an invasion of the rights of the states, and that if the federal government is going to regulate interstate rates, the states will have to abolish their home railroad commissions for the regulation of state rates. Senator Morgan of Alabama has spoken very plainly on this point, and will make a great fight against the President's attempt to extend federal supervision.

The administration is actively seeking to make the recent elections appear as an indorsement of the rate campaign the President is making. "Look at Ohio," the administration's supporters say. "Didn't Senator Foraker, who opposed the President, help write the Ohio platform, and didn't he ignore the question of rate reform? And didn't Judge Taft, speaking for the President, oppose Foraker, and wasn't the verdict for the President and against Foraker and Herrick?"

This is a very telling argument until it is dissected by the supporters of the railroads. Then it is shown that the remainder of the Ohio Republican ticket, that was running on the same platform with Gov. Herrick, was elected.

MEET AFTER FIFTY YEARS.

Five Sisters Whose Ages Total 385 Years, Meet at Family Reunion in York.

YORK, PA., Nov. 12.—(Special.)—When five sisters, all widows, met today at the home of Mr. and Mrs. John J. Beil, an instance of remarkable longevity in one generation was presented. Fifty years have passed since they all had assembled. The names of the sisters and their ages are as follows: Mrs. Katherine Engles, 81, of York; Mrs. Margaret Horn, 78, of York; Mrs. Mary Buser, 77, of York; Mrs. Amanda Yeager, 75, of Keota, Ill.; Mrs. Elizabeth Schmidt, 73, of Baltimore. They are daughters of the late Jacob Buchar and all were born in York.

Mrs. Yeager left here 50 years ago and had not seen any of her sisters until her return for a family visit a few days ago. An effort was made to have present the only surviving brother, Andrew Buchar, aged 71, who lives in the west, but he was unable to come.

HUNTERS MAKE RICH FIND WHILE SEEKING QUAIL

CUMBERLAND, MD., Nov. 12.—Charles H. Micel, a former resident of Cumberland, now on a visit here from Arizona, has struck it rich. While he and three friends were hunting quail they came across what proved to be a valuable gold deposit at Windom. The four staked out four claims in which paying gold, silver and copper have been found. One of the claims they sold for $58,000 cash, and they will continue to work the other three. Micel left Cumberland to work for the Santa Fe, Prescott & Phoenix railroad and lives at Prescott.

Mikado to Make Religious Pilgrimage.

TOKYO, Nov. 12.—It is officially announced that the emperor will leave Tokyo on November 14 to worship at the Temple of Ise.

BY SPECIAL ARRANGEMENT WITH THE

SINGER PIANO CO.

WE OFFER YOU THE MOST EXTRAORDINARY PIANO BARGAINS EVER PRESENTED TO PITTSBURGH.

The SINGER Piano is a legitimate Piano.

NOT A STENCIL!

Double veneered mahogany, walnut or oak cases, ivory keys, etc. LATEST improvements, of a most charming TONE QUALITY and warranted for 10 YEARS.

ALL FOR $250.00
AT $5.00 PER MONTH.

Every dealer will charge you $5 per month just to Rent it. We SELL it for $5 per month.

Carefully look OVER the MANY LISTS of Bargain Pianos ELSEWHERE, then come in and compare the SINGER PIANO—that's all. No wonderful and improbable tales—just the plain statement: A most worthy, LEGITIMATE Piano for $250 at $5 per month.

KLEBER

64 Years in Pittsburgh.
221-223 Fifth Avenue.
MANUFACTURERS OF THE GREAT Pittsburgh Musical Success, the
KLEBER PIANO.
Factory: Greensburg, Pa.

E. P. Roberts & Sons, Leading Jewelers.

Superb Diamond Pendants

For the November Weddings

and the Holidays, a display of unusual splendor and rare beauty of design in the much favored

Platinum Mountings.

Also—New creations in graceful scroll and floral effects. Rich groupings of blue and white Diamonds.

Many of these embellished with Oriental Pearls.

Not too early to make Holiday selections from this magnificent stock.

E. P. ROBERTS & SONS,
225 FIFTH AVE.

McClintock Co.

Royal Wilton Rugs

Size 9x12 Feet
$30.00

Clean fresh goods—not shopworn—
Very highest grade of Wilton — choice designs and colorings—
Regular price is $37.50 each.
A clean saving of $7.50 to those who can buy now — only one rug of some of the patterns—of others two or three rugs each—
Also a few Electro Rugs at $22.50 instead of $30.
And the ever popular Wilton Velvets, 9x12 at $25.00 instead of $35.00.

OLIVER McCLINTOCK CO.
219 Fifth Ave.

McClintock Co.

Special Sale of Curtains

A new consignment of Lace Curtains and Portieres—Prices exceptionally attractive—because of a fortunate purchase we made a few weeks ago—

The line of patterns is big enough to meet the requirements of most anybody.

Specials for This Week

Couch Covers—$5 and $7.50 values at...$3.75
Ten patterns Colonial Lace Curtains, a pair $2.50

Oliver McClintock Co.
219 Fifth Avenue.

THE Cluett COAT SHIRT

is a reform in man's dress. $1.50 and up, in white or exclusive color-fast fabrics. At leading stores.

CLUETT, PEABODY & CO., Troy, N.Y.
Largest makers of shirts and collars in the world.

FIVE Of the Best Stories of the Season, $1.08 Each

Regular $1.50 editions—Stories that are full of modern push and interest.

Ben Blair—Will Lillibridge.
A Sword of the Old Frontier—Randall Parrish.
Fair Margaret—F. Marion Crawford.
Yolanda—Chas. Major.
Sons O' Men—G. B. Lancaster.

J. R. WELDIN & CO.,
429-431 Wood St.

BIGELOW DROPS THREE PROJECTS

Annexation of Aspinwall, Artesian Wells and Hamilton Avenue Extension Abandoned.

MAKING PRETENSE OF REFORM

From now until the election in February the city administration is going to make the people believe it is reforming itself. The necessity of some play to reverse public sentiment is recognized by Director Bigelow, who, before departing for a week's vacation at the horse show in New York, has given orders that the first step in the "reform" movement shall be the repeal of the Hamilton avenue extension bill.

To carry out the instructions of the director the public works committee has been notified to meet this morning at 11 o'clock to approve the repealing ordinance which will be reported to common council tonight. A special session of select council will be required after the ordinance has passed the common branch, because the repealer must go through both branches before December 1 to be effective, as that is the last day of appeal allowed by the county court.

The repeal of this bill is generally understood to be purely for political motives. Controller Larkin told Director Bigelow that the proposition to assess the city $275,000 for the improvement, while the abutting property owners are assessed only $41,000, would be unpopular and bad politics. The director at first expressed himself as satisfied with the assessment, but since the election last Tuesday has seen the matter in a different light.

Two other projects in councils are to be abandoned today. If select branch obtains a quorum the ordinance for the annexation of Aspinwall will be reported negatively by a special committee, and will probably be indefinitely postponed. This scheme was originated by Mr. Bigelow for the purpose of voting the filtration employes at the February municipal election by making the borough a part of the city. By their votes last Tuesday the people of Aspinwall declared themselves bitterly opposed to the scheme, and their action indicated what they would do if the question of annexation was submitted to them.

A. G. Roenigk's artesian well ordinance, providing for the expenditure of $10,000, is the third project that will be killed today if select council has a meeting. This ordinance will be reported negatively by a special committee of three physicians, who strongly disapprove of the idea, and will recommend that the $10,000 be used for the extension of water mains in the Twenty-third ward.

ADMITS HE USED A TORCH, BUT CANNOT TELL WHY

Fred Milte Says He Was Responsible for Four Mysterious Fires in Sharpsburg.

By his own confession Fred Milte, who was placed under arrest on Saturday night by the Sharpsburg police on the charge of arson, is responsible for four blazes, but can give no explanation of his queer mania for setting buildings on fire. When seen yesterday Milte said:

"I do not know what made me set fire to Mr. Whitman's house. I had been drinking during the evening and had been across the river. I returned about 11 o'clock and went to my home, where I filled a bottle with carbon oil. I then went to the home of Mr. Whitman. Fires have no particular fascination for me, and the only thing I can say is that I was drunk."

When arrested Saturday night Milte had a small bottle of oil in his possession which he tried to dispose of. A candle, matches and an open jackknife were also found when he was searched. A quart bottle of oil was found near the scene of the fire.

There have been four mysterious fires in Sharpsburg and since the first one suspicion had pointed strongly to Milte, as he was the one who usually turned in the alarm, and on several occasions the odor of oil had been detected on his person. Milte is aged about 22 and works in the pipe mill. He has never been in serious trouble before. He will receive a hearing before Justice of the Peace Saint this morning.

DEGREES TO BE CONFERRED.

Important Meeting of the Four Bodies of the Scottish Rite to Be Held in This City.

The 53d annual reunion of the bodies of the Ancient Accepted Scottish Rite, sitting in the valley of Pittsburgh, will open in Freemason's hall, Fifth avenue, tomorrow morning. It will continue until Friday afternoon. During the week the degrees from the fourth to the 32d, inclusive, will be conferred in full form. The work will be under the supervision of James I. Buchanan of this city, the deputy for Pennsylvania, and will be performed under the direction of the heads of the four bodies of the rite. These are: Harry W. Dunlap, Pennsylvania consistory; Charles B. F. Swartz, Pittsburgh chapter of Rose Croix; Winfield S. Bell, Pennsylvania council, Princes of Jerusalem, and James Little, Gourgas lodge of Perfection.

The opening session will be held tomorrow morning, when the lodge of Perfection will open its sessions, which will continue in the afternoon and evening. The council will convene on Wednesday morning, and the chapter of Rose Croix in the afternoon. Wednesday evening the consistory will meet and its sessions will continue all day Thursday and on Friday morning and afternoon.

As is usual at these annual reunions there will be many candidates, while the visitors will come from all parts of Canada and the United States.

LERKEL FAIRLY SPARKLES WITH GEMS OF PUREST RAYS

Mamie Knight, a Mexican girl, and Thomas Lerkel, who simply blazes with diamonds, are in Central station. Lerkel called to get the girl out and a few minutes later was keeping her company behind the bars. Detective Charles Ayner says he followed the woman several blocks Saturday night and saw her accost a number of men. This she indignantly denies. She says she came here from St. Louis several weeks ago and lived at 115 Fifth avenue. When Lerkel arrived at the station he said the woman was his wife and that they lived at 1305 Wylie avenue. A diamond ring estimated to be worth $1,000 and a stud of about half that value made the eyes of the detectives fairly twinkle. He says he is a plumber but this the officers will not concede.

EX-POLICEMAN'S WIFE SAYS HE BEAT HER FOR YEARS

John Neeb, an ex-policeman who lives at 60 Climax street, Beltzhoover, charged with wife-beating, was fined $50 or the alternative of four months in the workhouse yesterday morning. His wife, who made the information, alleges Neeb has beaten her continuously for a number of years and Saturday night beat both her and her mother until her patience was exhausted and she made the information against him.

The Safe Deposit and Trust Company of Pittsburgh is thoroughly equipped to care for the property, real and personal of individuals and corporations. It can do for you any trust service that can be rendered by an individual, and its large capital and resources protect you against loss.

Did You Get a Situation from yesterday's Gazette? If not, look over the want page today.

CASTORIA
For Infants and Children.
The Kind You Have Always Bought
Bears the Signature of Chas. H. Fletcher

WEST TAKES THE LEAD IN PRODUCTION OF OIL

For the First Time in History of the Petroleum Industry the East Is Exceeded—Automobiles Increase Demand.

[Special Telegram to The Gazette.]

WASHINGTON, Nov. 12.—Of petroleum and the drilling of oil wells there seems to be no end in this country. The production of last year was greater than that of any previous year. The total output of crude petroleum in the United States in 1904 was 117,063,421 barrels. The total value of all the petroleum marketed in the United States in 1904 was $101,170,466. The gain over the production of 1903 was 16,602,084 barrels in quantity and $6,476,418 in value.

These gains are so customary as to be commonplace. We might not know the figures, but we know that we should have been safe in forecasting the fact. It is, therefore, the minor features of the report about which a student of statistics or a prophet of the future will be most curious. How came these gains? It appears even that the quantity of oil produced has increased two and one-third times in ten years.

Two new conditions stand out in the mass of facts contained in the 312 pages of data which Mr. F. H. Oliphant, the author of the United States geological survey's report has collected. The most important of these is the fact that for the first time in the history of the petroleum industry the quantity of oil produced west of the Mississippi river was greater than that produced east of that river. New pools were discovered during 1904 in Texas, California, Kansas, Indian Territory and Oklahoma, and many extensions were made to the old fields. In fact, an immense section, beginning in southeastern Kansas and extending southwestward into northern Indian Territory and Oklahoma, now over 180 miles in length and 50 miles in width, was proved to be locally productive of petroleum and natural gas. The possibilities of this great area and the effect of its output on the petroleum market constitute an important problem, the solution of which remains for the future.

All indications point to an increase in the production of petroleum in the United States for a series of years. Most of the petroleum produced in these western localities is, however, inferior in quality. It is not suitable for the manufacture of the most refined products, but its high heating value and its freedom from the more volatile constituents render it comparatively safe to transport and consume and make it a most valuable fuel.

The second notable fact revealed in this last petroleum report is that the automobile would seem to have set the pace for the rise in the demand for refined petroleum. According to the report, demand was made in 1904 "especially for the lighter grades used in internal combustion engines of motors."

Many other interesting facts are set forth in this report, which is one of the government's free publications. It contains an account of the oil production in the United States by fields, states and districts, with much historical and statistical matter, comprising statements concerning imports, exports and prices of petroleum, as well as tariff duties, descriptions of methods of transportation, analyses of United States petroleum and its derivatives, and a discussion of the calorific value of petroleum. The last hundred pages of the report are devoted to an account of the operations of the petroleum industry in 1904 in the other countries of the world.

Mr. Oliphant's report is published as an extract from the survey's forthcoming volume, "Mineral Resources of the United States, 1904." Applications for copies should be addressed to The Director, United States Geological Survey, Washington, D. C.

SAY HE IS A REPEATER.

John Fuge, Whose Bond Is Just Forfeited, Is Taken Into Custody While in Restaurant.

John Fuge, who is charged with repeating at the election last February, was arrested in a Smithfield street restaurant yesterday morning. At the hearing he was remanded until today. Fuge is said to have jumped his bail, and only last Saturday his bondsmen were ordered to make good.

Officer Thomas McCarroll was called into the restaurant to arrest Fuge, who, it was said, used such vile language that the waitresses fled from the room. At the hearing he said his wife worked in the restaurant and he was denied the privilege of seeing her. Police Inspector R. H. Robinson recognized him. Fuge told the inspector he returned to the city three weeks ago and has been working at a downtown music house.

BATTLING FOR LIFE.

Select Councilman Douglas Holding His Own—President J. S. Wightman Is Also Ill.

Select Councilman Robert H. Douglas of the Twenty-first ward, who is lingering near death, suffering from pleuropneumonia, was reported last evening to be slightly improved. A couple of times yesterday he became conscious for a few minutes. Oxygen is still being administered to sustain life.

J. Smiley Wightman of the Twenty-second ward, president of select council, has been ill and confined to his room for several days.

Will Sing in Oakmont.

The Welsh prize singers will appear at the Oakmont Methodist Episcopal church next Thursday evening, providing the initial entertainment of the Epworth league entertainment course.

ATTEMPTS SUICIDE; NOW PREFERS LIFE

Government Employe Gives Himself Up to Police and Confesses Embezzlement.

[By Associated Press to The Gazette.]

PHILADELPHIA, Nov. 12.—Henry M. Allen, an employe of the government printing office at Washington, who sent his wife a letter last week in which he said he intended committing suicide and that his body would be found at a certain spot in the Chelton Hills, north of Philadelphia, surrendered himself to the police of this city today. He told the authorities that after making one attempt to die he had reconsidered the matter of life and death and had decided to live, though he knew he would be a disgrace to his family.

Allen announced to the police that he was short $2,200 in his accounts of the Printers Beneficial association, which is composed of government printers and of which he is the treasurer. The prisoner said that from Washington he went direct to Abington, Pa. There he purchased laudanum and went to the spot designated in his letter where he drank the poison and lay down to die. The poison did not produce the results he desired and after a long heavy sleep he awoke.

After that, he said, he decided to live. He walked to this city, a distance of 15 miles, and after wandering through the streets nearly 24 hours, during which time he suffered mental and physical torture, he decided to surrender himself to the police. He will be given a hearing before a United States commissioner tomorrow.

Draws Revolver in Newspaper Office.

Two men drew salty fines at the Central station hearings yesterday morning. James McNulty was fined $25 and costs for drawing a revolver on a clerk in a newspaper office and John Allen was assessed the same amount for abusing his wife and family. He did not have the money and will spend 60 days at the workhouse. Twenty-two men who were arrested for loafing at Second avenue and the South Tenth street bridge Saturday night, were each fined $3 and costs, and J. C. Hughes was fined a similar amount for trying to occasion the collapse of a house which was being moved on Second avenue. The policeman said he was taking blocks from under it.

Arrest Parents and Daughter.

T. Reilly, his wife Maggie and their 8-year-old daughter, Annie Reilly, of the South Side, were arrested yesterday morning on an information made by Humane Agent Thompson. He charges that Mr. and Mrs. Reilly entirely neglected their family and are drunk almost the entire time. Annie is said to roam the streets and absolutely refuses to go to school or stay at home.

Union Meeting of Young People.

A union meeting of all the young people societies of Oakmont and Verona will be held in the First Presbyterian church of Oakmont next Friday evening. A musical program has been prepared and the Rev. U. S. Greves of the Forty-third Street Presbyterian church will make an address.

THE PITTSBURG ORCHESTRA

The concerts on Friday evening and Saturday afternoon next are notable because of the appearance of Emil Paur as piano soloist. Don't miss these concerts.

HAMILTON'S
THIS IS THE DAY

which is of especial importance to music teachers, students and others who have in mind an economical piano purchase. As we announced on Saturday, we begin this morning a great

SALE OF EXCHANGED PIANOS

The reason for such a sale at this time is briefly told in the statement that the number of pianos of really good condition which have come to us this fall as part payment on new Mason & Hamlin, A. B. Chase, Fischer, Vose and Hamil-Tone Pianos, as well as the famous Angelus Self-Playing Piano, has been so great that the large rooms ordinarily devoted to the display of used pianos, are totally inadequate for the instruments that have rolled in on us. As we cannot spare the additional space required because of the arrival of our holiday stock, we have determined upon this forced sale to relieve the situation.

No better opportunity has ever been offered to save money legitimately in the purchase price of a piano.

The list below gives a meager idea of the stock of nearly one hundred upright, grand and square pianos, and piano players that are included in this sale.

USED UPRIGHT PIANOS
New Stool and Scarf Included.

No. 1. $300 C. H. Stone & Co. (exchanged on New Hamil-Tone with double sound board) $160
No. 2. $350 Chickering. (exchanged on New Hamil-Tone with double sound board) $168
No. 6. $400 Chickering. (exchanged on New Vose) $195
No. 8. $275 Uhrhardt. (exchanged on New Conservatory Piano, less than two years old) $120
No. 9. $275 Plymouth. (exchanged on New Hamil-Tone Piano with double sound board) $125
No. 11. $250 Howard Piano. (exchanged on Playanola Piano) $145
No. 12. $275 Hamilton. (D. H. Baldwin make, exchanged on New Hamil-Tone with double sound board) $150
No. 13. $300 New England. (exchanged on new Fischer Piano) $150
No. 14. $300 Plymouth. (exchanged on Playanola Piano) $160
No. 15. $325 Stultz & Bauer. (exchanged on New Hamil-Tone with double sound board) $160
No. 16. $400 Emerson. (exchanged on Angelus Piano) $165
No. 17. $325 Sterling. (exchanged on Hamil-Tone Piano with double sound board) $175
No. 18. $375 Willard. (rented eight months) $180
No. 22. $325 Smith & Barnes. (exchanged for Playanola Piano) $225
No. 24. $350 Smith & Barnes. (exchanged on Playanola Piano) $240
No. 25. $400 Hamil-Tone. (rented less than 18 months) $255
No. 26. $400 Schumann. (rented less than two years) $260
No. 27. $350 Becker Bros. (rented for less than a year) $260

Remember, all these goods are used, though two or three of them have scarcely been out of the maker's hands over thirty days. The majority have been used from five to ten years. All are in the best possible condition. You can arrange for monthly payments if desired.

Will allow the full amount paid if you wish to exchange your present purchase for a new piano within a year.

COME OR WRITE TO US TODAY.

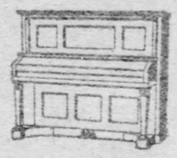

USED UPRIGHT PIANOS

No. 23. $450 Kranich & Bach. (exchanged on Angelus Piano) $265
No. 29. $375 Braumuller, a celebrated New York make. Sample Piano $275
No. 30. $400 Vough. ("Vo.") (rented 18 months), largest size $275
No. 32. $450 Merrill. (from rented stock) $295
No. 33. $400 Hamil-Tone. (rented to local musicians six months). This magnificent piano has the famous double sound board and tone resonator, giving greater volume and purity of tone than ordinary upright pianos. The latest style $300
No. 34. $425 Kurtzmann. (used less than one year) $300
No. 35. $425 Fischer. (rented less than a year) $310
No. 37. $600 Knabe. (exchanged on Mason & Hamlin Miniature Grand) $325
No. 39. $450 Vose. (Case slightly damaged, but otherwise absolutely perfect and guaranteed) $330
No. 40. $500 Fischer. (rented less than one year) $350
No. 44. $650 A. B. Chase. (shopworn during alterations to building) $425
No. 45. $625 A. B. Chase. (exchanged on Miniature Grand Piano) $425
No. 47. $775 A. B. Chase. (exchanged on A. B. Chase Baby Grand and Angelus) $480

USED GRAND PIANOS
$350 to $675

No. 50. $800 Chickering. Parlor Grand (exchanged on Mason & Hamlin Grand) $350
No. 51. $650 Schmer. Baby Grand (exchanged on Mason & Hamlin Grand). This piano was sold and delivered new less than 30 days ago $440
No. 53. $650 Vose. Miniature Grand (rented during past six months and unfortunately case was accidentally scarred on left side) $495
No. 54. $650 Fischer. Miniature Grand (used for display and exhibition purposes) $510
No. 55. $800 Fischer. Baby Grand (rented during sixteen months) $540
No. 57. $1,000 A. B. Chase. Baby Grand (rented two years) $675

USED PIANO PLAYERS
$45 to $225

No. 70. $175 Amphion. All the following are in good condition and will give excellent service. Old style, 44 notes, mahogany case, easily adjusted, 12 rolls music $45
No. 71. $250 Pianola. Piano Player (exchanged for Angelus), in oak case $80
No. 72. $250 Kimball. Piano Player (exchanged for Angelus, 12 rolls music free $90
No. 75. $200 Playanola. Piano Player (exchanged for Playanola Piano), in mahogany case, fits any piano; used less than a year; six rolls music free $115
No. 76. $300 Angelus. Orchestral Piano Player, 1902 model (exchanged for Angelus Piano), in fine mahogany case, fits any piano; six rolls music free $125
No. 77. $300 Metrostyle Piano. (exchanged for Angelus, latest model, just like new; used less than eight months; bench and six rolls music free $140
No. 80. $275 Angelus. 1905 model, rented six months; in perfect condition, oak case, bench free, but no music included $225

Old instruments taken in part payment for new ones. Monthly payments on new Pianos as low as $7.50.

The S. HAMILTON COMPANY,
Hamilton Hall, 531-533 Wood Street,
PITTSBURG, PA.

Mason & Hamlin, A. B. Chase, Vose, Fischer, Hamil-Tone, Schumann, Smith & Barnes, Imperial, Conservatory and Playanola Pianos and

THE HOME OF THE ANGELUS.

JOSEPH HORNE CO.

Monday, Nov. 13, '05. | Weather—Cloudy. | Penn Ave. and Fifth St.

A Good First-of-the-Week Beginning.

NOTICE particularly our very special prices on silks and dress goods that are quoted for today, and also the special prices on special pieces of furniture. This Monday morning bulletin is a fine study for those who look upon the economical side of buying.

The Best Silks and Velvets for Underprices.

The patterns in silks or velvets which are liked best are always the first ones to be sold for underprices. At a glance this may seem a contradictory statement, but it is easily explained. When a manufacturer has made up his season silks he starts on next season goods; he doesn't keep on weaving silks for current sales. Naturally the silks women like best are first to be sold, leaving broken lines, and as we always put a less price on broken lines, the best silks and velvets are first to be sold at underprices.

Colored Silks—
$1.25 and $1.50 Novelty Silks in a variety of colorings, suitable for gowns, waists and for making Christmas gift novelties. In this collection are printed warp taffetas, printed moire velour, chameleon checks and pekin striped moires. Today's underprice is, a yard 85c
$2.50 to $4.00 Silks, novelties of the best grade. This collection includes printed moire antique, broche printed satin, pompadour taffetas, checked ground taffeta overspread with large printed figures. Today's underprice is, a yard $1.75
New Plaid Silks, a complete line of clan colorings and Roman colorings, all the latest effects, 75c, 85c, $1.00, $1.25 and $1.50 a yard.

Black Silks—
Now here is an extraordinary value in Black Crepe de Chine—a quality that cannot be mated for less than $1.50 a yard. Our special price is, a yard 95c
1,000 yards of 36-inch black Taffeta, would be excellent quality at $1.00, our special price is, a yard 85c

75c and 85c grades: Black Chiffon Taffeta, Black Satin Messaline, Black Paillet de Soie, Black Messaline Taffeta — Special at 58c yard

Velvets—
Silk Velvets in fancy effects for trimming purposes and for making children's coats, a German make of velvet with silk face that is guaranteed to wear. The color range includes navy, brown, electric, white, garnet, reseda and black. $1.65 quality, today's special underprice is, a yard $1.00
Fancy Velutina, 24 inches wide, all new Fall colorings, $1.25 quality, today's special underprice is, a yard 75c
Terry Velutina, a fine corded velvet fabric, shown in all colors, $1.25 quality. Today's special underprice is, a yard 75c

Fashionable Dress Woolens for Exceptionally Low Prices.

The woolens that we name today for underprices comply with the season's strictest style demands, both as to texture and as to color and color combinations.

To go into the open market and buy woolens that we could afford to sell for such prices as we name today would be impossible, but the ever watchful always receive their reward in the long run. We secured these goods by keeping close watch for something extra good.

56-inch all-wool Tailor Worsteds, broadcloth finish—dark, rich color combinations. $1.75 value for, a yard $1.25
Imported Crystal Broadcloth, in phantom check effects, soft vicuna finish, made from pure lamb's wool—in addition to neat, small checks are hairline stripes. Blue and black, brown and black, tan and brown, green and black, gray and dahlia, gray and black. $2.50 value for, a yard $2.00
Satin Check Luxor, an imported fabric, medium weight and suitable for dressy house gowns or for the street. Champagne, reseda, green, burgundy, ensign blue, porcelain blue and black. $2.25 value, for a yard $1.50
Chiffon Eolienne, an imported silk and wool material, nothing so high in favor for the dressy gown, rose pink, champagne, tan, reseda, turquoise, light and dark brown. $1.25 value for, a yard 75c
52-inch Cheviot Serge Suiting, all wool, firm, even weave, royal blue, garnet, myrtle green, cardinal, purple, black. $1.00 value for, a yard 65c
42-inch Cheviot, all wool, a medium weight material for serviceable suits and school dresses—a complete range of the most wanted colors, for, a yard 48c
54-inch all-wool cream Panama Cloth. $1.25 value for, a yard $1.00
52-inch Cream Coating Serge, a pure, all-wool fabric. $1.25 value, for, a yard 85c

Black Goods—
52-inch Imported German Broadcloth, kid glove finish, a rich black $2.00 value, for, a yard $1.50
52-inch English Storm Serge, all wool, extra heavy, 85c value for, a yard 65c
SPECIAL—Some 3,000 yards of the choicest black materials of the season. The collection includes Armure Cloths, Crispine Granites, Box Check Worsteds, Herringbone Stripes, Phantom Check Worsteds, Panamas, French Crepes, Henriettas and plain French and English Serges—all $1.25 grades, specially priced, at, a yard 85c

Embroidered Waist Patterns and Their Less Prices.

The assortment contains both imported and domestic patterns worked on handkerchief linen, fine mull and batiste.

At each of the prices we name below there are a number of different styles.

Imported Hand-Embroidered Waist Patterns at $3.50 from $5.00.
Imported Hand-Embroidered Waist Patterns at $3.00 from $4.50.
Imported Hand-Embroidered Waist Patterns at $2.50 from $4.00.
On the special table we have placed for today's selling handsome Waist Patterns embroidered on fine mull with Val. lace insertions and cuffs to match, a variety of styles, $2.00 value for, each $1.10

Lacey Fabrics for Dress Occasions.

Our Lace Department is displaying some of the handsomest imported novelties of the season in All-Overs, including Laces, Chiffons, Radium Cloths, plain and figured Nets.

45-inch Radium Cloth, plain and figured, all shades, $1.50, $1.75 and $2.50 yard.
Marquisette in all the beautiful evening shades, $2.25 a yard.
Chiffon Cloths, black, white and colors, $1.50 and $2.00 a yard.
Plain and figured dotted Nets, 75c to $5.00 a yard.
45-inch all-over Laces, $1.00 to $15.00 a yard.

On Special Table—
18-inch Cotton Nets, white and ecru dotted and figured, $1.00 quality, specially priced at, a yard 50c

This $1.25 Gas Heater for 75c.

This Heater is furnished with the Star burner. The stove is 10 inches wide, 22 inches high. Top and base made of cast iron—the bottom is perforated.

Don't confuse this splendid little gas heater with any of the 99c stoves that are sold about town.

It is a superior stove and will heat a room 15x15 in no time.

Other Gas Stoves in our East Basement as follows—
New Method Gas Heaters, round and regular styles, $1.00 to $9.75.
Gas Radiators, $1.50 to $6.00.
Reznor Copper Reflector Heaters, the best made, $1.50 to $10.50.
Oil Heaters, the latest improved style, $4.50.
Regina Gas Stoves, $9.00 and $12.00.

Do You Own a Kodak?

Such being the case, we take it for granted you will be interested in Kodak Calendars, Kodak Books and other articles of a like nature.

Calendars for kodak prints, all sizes, from 5c each for one which holds a single picture, to 25c ones, which hold four pictures. White, buff, gray, black and red.
Kodak Books, for mounting pictures, especially fine for mounting a series of pictures on any subject, 35c to $5.00.
We also sell Post Card Albums at this counter—all colors and all sizes, 35c each to $5.00.

Those who like to take pictures but who dislike the labor of printing, developing and mounting, can have that work done here. Bring us the films and in a few days we will deliver to you the finished pictures.

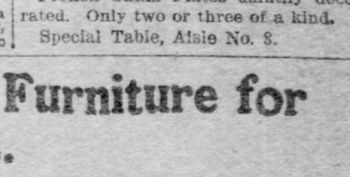

A New Dainty Rosette Wafers

If you can imagine a zephyr mixed with dew and a little powdered sugar, and fried on a sunbeam—you may get some idea of how a Rosette Wafer looks and tastes.

You can make forty Rosettes in twenty minutes at a cost of ten cents. We'll sell you a full set of Rosette Irons, neatly boxed, for 50c

Illustrated Rosette Recipe Book FREE on request.

Come to the Demonstration Today.

See them made and taste them for yourself.

In the West Basement, Housefurnishing Department.

75c, $1.00, $1.25 Plates, 50c Each.

Here's the chance for plate collectors to add some pretty fine ones to their collection at a small cost.

French China Plates daintily decorated. Only two or three of a kind.

Special Table, Aisle No. 8.

Arts and Crafts or Mission Furniture for Popular Prices.

WE have many lines of furniture that have been sold down to where but single pieces remain. These pieces take up room as samples, and we have singled out many very choice pieces for sale today, including easy chairs, rockers and tables.

True, some show signs of sample service, and all are sold subject to these slight soilures, but some are marked at half price and some at less.

People who contemplate giving Furniture for Christmas gifts can take advantage of this economical opportunity to their own advantage.

6077—Settee, was $12.50, for $ 5.00
6076—Large Arm Chair, was $7.50, for $ 4.50
9160—Arm Chair, with leather seat, was $12.50, for $ 7.50
7759—Arm Chair, with leather seat, was $6.00, for $ 3.00
7735—Arm Chair, with leather seat, was $22.50, for $10.00
A 739—Weathered Oak Arm Chair, leather cushion $12.75
7892—Magazine Stand, was $10.00, for $ 5.00
9258—Cabinet, special for $12.50
8602—Chafing Dish Stand, was $15.00, for $ 5.00
A 517—Magazine and Cabinet Stand, was $3.75, for $ 1.50
Special Weathered Oak Taborettes for 50c
A 224—Magazine and Cabinet for $ 6.75
A 171—Weathered Oak Writing Desk, was $10.75, for $ 7.75
A 535—Weathered Oak Writing Desk, was $15.00, for $10.00
758—Oak Writing Desk, was $12.50, for $ 5.00
A 170—English Oak Writing Desk, was $18.00, for $12.50
9994—Weathered Oak Table, for $10.50
6569—Octagon Top Table, was $15.00, for $10.00
A 173—Round Top Table, was $16.50, for $12.00
1000—Leather Top Table, trimmed with brass nails, 36x36 inches, was $30.00, for $15.00
100 L—Weathered Oak Table, 24x24, for $ 2.00
7743—Leather Top Table, copper nails, was $20.00 $10.00
728—Round Table, leather top, 30 inches diameter, was $18.00, for $ 9.00
A 988—Folding Table, 36x60 inches, was $20.00, for $11.75
737—Sewing Rocker, leather seat, for $ 5.75
6966—Arm Chair, leather seat and back, was $12.00, for $7.50
642—Arm Chair, leather seat and back, for $ 9.75
844—Arm Chair, cushion seat, for $ 9.75
Combination Bookcase and Cabinet, was $35.00, for $25.00
A 166—Cellarette, was $10.00, for $ 5.00
8636—Cellarette, with glassware, was $10.00, for $ 7.50

Windows Cleaned
BY CONTRACT
NATIONAL WINDOW CLEANING CO.
Both 'Phones. 245 Third Ave.

MAJOR'S CEMENT
IS THE BEST for Repairing Broken Articles, Meerschaum, tipping Billiard Cues, 15c. Major's Leather and Rubber Cement same price; at all stores. Office 451 Pearl St., N. Y.

HAIR HEALTH warranted to Renew youthful color and beauty to GRAY HAIR. Use only Hay's Hair Health. Most satisfactory Hairgroomdressing. Stops dandruff, hair falling and scalp diseases. Covers BALD spots. Don't stain skin or linen. Large 50 Cent bottles, at leading druggists.

Typewriters Inspected
Write us for Typewriter Inspection Circular or Contract. We can save you money. Also Dealers in second-hand Typewriters. Rentals at from $2.50 to $4 per month. F. S. Webster. Carbons and Ribbons.
Pittsburgh Typewriter Inspection Co.,
F. S. WEBSTER COMPANY, Prop.,
432 DIAMOND STREET.

CRUISES AND TOURS
to Porto Rico, West Indies, California, Mexico, Egypt, etc.
RAYMOND & WHITCOMB CO.,
Park Bldg. (2nd Floor). 'Phone 394 Grant.

YOUR NEXT SUIT ARNFELDS

PHILADELPHIA DENTISTS.
For 21 Years at
229 FIFTH AVENUE.

To Cure All Skin Diseases Use Dr. T. Felix Gouraud's Oriental Cream, or Magical Beautifier. It Purifies and Beautifies the Skin. FOR SALE AT DRUGGISTS.

$1.95 SHOES FOR MEN AND WOMEN. 5,000 pairs to choose from.
FAMILY SHOE STORE.
207—Smithfield Street—207

The Pittsburgh Gazette.

Established July 29, 1786.
PUBLISHED EVERY MORNING.
GENERAL OFFICES,
CORNER WOOD STREET AND OLIVER AVENUE.
EDITORIAL AND MECHANICAL DEPARTMENTS, 221 TO 229 OLIVER AVENUE, PITTSBURGH, PA.

PITTSBURGH COMMERCIAL GAZETTE, INC'D., Owner and Publisher.
George T. Oliver, President.
George S. Oliver, Vice Pres. and Manager.
David B. Smith, Treasurer.
William S. Scott, Managing Editor.

William R. Rowe, Advertising Manager.

Entered as Second Class Matter at the Postoffice at Pittsburgh, Pa.

TELEPHONE CALLS:
BELL—Grant 370 (Six Trunk Lines.)
P. & A.—Main 1014-1015-1016.

BRANCH OFFICES:
Eastern Office—407-8-9-10 Temple Court, New York.
New York News Bureau—Herald Building, Herald Square.
Western Office—Rooms 1210 and 1212 Boyce Building, Chicago, Ill.
Washington (D. C.) News Bureau—Room 10, Postal Telegraph Building.
Philadelphia News Bureau—Press Building, Seventh and Chestnut Streets.
London (England) Office—5 Henrietta Street, Covent Garden.
Atlantic City (N. J.) Office—Bartlett Building.

The Pittsburgh Gazette receives the full report of the Associated Press every day of the week, as well as the special telegraph and cable news of the New York Herald, and in addition has private wires to its bureaus in New York, Philadelphia and Harrisburg.

TERMS:
Daily Edition by carrier in Pittsburgh, Allegheny and surrounding towns for 6 cents a week.
Sunday Edition, 5 cents per copy.
Rates by mail within the United States and Canada, outside of the City of Pittsburgh: Daily Edition at the rate of $3 00 per year. Sunday Edition, $2 50 per year.
Daily and Sunday Editions, per month, 50 cents.
Daily and Sunday Editions, per year, $5 00.

Anyone unable to purchase a copy of The Pittsburgh Gazette on trains or at news stands will confer a favor by reporting the same to this office.

Monday, November 13, 1905.

A Pittsburgh clergyman yesterday urged upon his hearers the necessity for joining in the movement to make the next mayor of Pittsburgh a man of the highest character and ability, a man of standing in the community, of whom the people will be justly proud and who can be depended upon for a wise administration of the city's affairs. In this exhortation is accurately reflected the opinion expressed by The Gazette last Thursday when it said: "A man must be selected for mayor whose very name will be a synonym for integrity, business capacity and an enlightened public spirit. He must be his own man and his own master. He should take advice from all, but orders from none." And this is the kind of man the people of Pittsburgh will demand for their next mayor.

While numerous diplomatic difficulties stand in the way, and such action would be unprecedented, it is not easy to see how President Roosevelt can refrain much longer from some manner of intervention in behalf of the persecuted Jews of Russia. Last night's local meeting was in line with the general movement throughout the country in protest against the horrible occurrences in the czar's dominion. The civilized world is heart-sick in contemplation of the Russian barbarities. They cannot continue much longer.

Secretary Bonaparte's idea that the United States navy should possess the two largest and most effective battleships in the world is in line with Admiral Dewey's strong opinion on the subject. The recent war in the east has convinced experts, if they needed any convincing, of the absolute supremacy of the big battleship as a fighting machine. The best way to insure peace is to be fully prepared for its opposite, and it is to be hoped the secretary of the navy will receive the support from the necessary sources to carry out his purpose.

The cheers that greeted President Roosevelt on his trip through the south have hardly died away before a discordant note comes piping up from Mississippi from the lips of Senator Money, who denounces the President as the most unworthy man who ever occupied the executive chair. Not satisfied with this expression he attributes to Mr. Roosevelt a hatred of the people of the south. Of course, Senator Money may entertain these notions for himself, but he cannot convince the country that he has not distinctly insulted the southerners and maligned the President.

The increasing popular appeal made by the great institutions at Schenley park was demonstrated yesterday by the crowds which thronged the conservatory, the music hall and the art gallery. A harmony of color and art and sound delighted the eye and ear. The show of chrysanthemums is now in its glory and there are few if any finer displays in the country than that which pleased yesterday's multitude of visitors from Pittsburgh and surrounding towns. The opportunity for Sunday recreation in its highest forms is evidently appreciated to the fullest extent by the people of Pittsburgh.

The report of the United States Geological Survey on the production of petroleum gives prominence to the fact that last year, for the first time in the history of the petroleum industry, the quantity of oil produced west of the Mississippi exceeded that produced in the region east of the big river. The discovery of new pools in Texas, California, Kansas, Indian Territory and Oklahoma is responsible for this condition. While indications point to a steady increase in the production of petroleum for the next few years, at least, the western petroleum is decidedly inferior in quality and unadapted for the manufacture of the most refined products.

The celebration of its 39th anniversary yesterday by the Pittsburgh Young Men's Christian association calls attention to its long and honorable record of useful service in the community. There are few branches of philanthropic work more important than guiding the young man, the hope of the city and of the nation, in the way that he should go. For more than half a century the Young Men's Christian association has been actively engaged in this work throughout the world, looking after the spiritual, mental and physical needs of young men, and the local association is to be congratulated on its share in the great work.

At last we have a common everyday suggestion issuing from the University of Chicago. It is the abolishing of the toothpick, or rather its ostentatious use in public. According to Miss Yeomans, who has charge of the dining hall of the university, the use of toothpicks is "a relic of barbarism" and "incompatible with higher education and art." Of course, it is not good form to indulge publicly in the practice, but just what it has to do with art is not apparent. The public use of the toothpick is characteristically American, and if there is to be any reform it must start with hotels and restaurants which keep them prominently displayed.

The Federation of Labor.

There is a double appropriateness in the selection of Pittsburgh as the meeting place of the American Federation of Labor, which will assemble today in annual convention. The federation had its birth in this city and Pittsburgh is now securely established as the industrial center of the world. From a small beginning which, according to the proverb, is the best kind to make, this organization has attained mammoth proportions, embracing in its membership workers in a wide variety of trades. The statement that the Pittsburgh convention will be, in all probability, "the most important gathering of representatives of workingmen that has ever been held," affords an idea of the interest with which workers in all parts of the country will watch its proceedings. The influence which the federation exerts upon industrial affairs is indicated by its present membership, estimated at about 2,500,000.

The "workshop of the world," hackneyed phrase though it be, is the most accurately descriptive of the great Pittsburgh region. We are a city of workers, and the delegates to the labor convention, like all other visitors, will find us in our shirtsleeves, "hard at it," but not too busy to hold out the warm hand of welcome to our fellow workers. May their stay in our hustling city be a pleasant and profitable one and their deliberations result in bringing into closer relationship those who should be the best of friends, because of mutually entwined interests, capital and labor.

Minneapolis' Dry Sunday.

Because it is a typical western city, long accustomed to the western observance, or non-observance, of the Sabbath, the experiment at enforcing the laws, now making in Minneapolis, is of special interest. From Chicago west, Sunday closing laws as applied to saloons and theaters are dead letters. The enthusiastic non-observance of the Sabbath forms the chief amusement of the populace. On Sunday the police are busiest. It is the day when they and the preachers do their hardest work. Minneapolis has a mayor of the new type, who believes in enforcing the laws. He began his administration by running the gamblers out of town. He was told it could not be done. He did it. A couple of weeks ago the city was astonished by his order that the saloons must close on Sunday. His action was denounced by both the tough element and the "best citizens." Political pressure of the strongest kind was brought to bear upon him. He told his police they would enforce the law or lose their jobs. They enforced the law.

Now Minneapolis has experienced two dry Sundays, with a most significant result: public opinion as to the feasibility of the plan has undergone a radical change. After opposing Sunday closing, the people have learned that they want it. A week ago yesterday the police blotter recorded not a single arrest. As the mayor says: "Statistics of the Sunday saloon make a very bad showing. A compilation of the arrests for drunkenness from the first of the year shows indisputably that one-third of the arrests for drunkenness are directly traceable to liquor sales between the time laboring men are paid off on Saturday night and the time they get to work on Monday morning. One of the strongest factors in prompting this order was a careful investigation which penetrated the very households of scores of men who have been pouring their wages into the Sunday saloon. I satisfied myself that many families in Minneapolis are deprived of the absolute necessities of life because of this practice." Minneapolis evidently has a mayor with a backbone. They are rare enough.

Careless Exportation of Corn.

According to a consular bulletin just issued by the government there are serious complaints against United States shippers of a most reprehensible degree of carelessness in shipping corn. Grain dealers, it is reported, in England and all over continental Europe, complain about the corn that comes to them from this country. It is a serious matter, especially since the United States government has exhausted every effort to secure markets for American maize or Indian corn in Europe against considerable prejudice. Some years ago demonstrators were sent over to exploit the various dishes that could be made of corn, and it is rather discouraging to find, after an opening had been made, grain shippers in this country virtually nullifying that effort.

These complaints will not only have an effect on the corn exports, but they seriously compromise the integrity of the shipping merchants and others. This is shown by a recent circular letter sent out by a committee of grain dealers at Rotterdam, complaining of the bad condition of American maize delivered at that port, and specifying with considerable emphasis that the quality does not at all correspond with the accompanying certificates issued by and under the authority of the American boards of trade and chambers of commerce. This is a painful reflection on the business methods of the merchants of this country. European merchants have a distinct right to get what they pay for, and it is not surprising that they are taking concerted action to bring about a radical change in the methods of selling American corn. It would seem that this is a sufficient hint to our home dealers to begin a reform at once, especially in view of this year's bumper crop, a large portion of which must find sale abroad.

The Jew in America.

Appropriately coincident with the 250th anniversary of the Jewish migration to American soil Prof. Abram S. Isaacs contributes to the North American Review a thoughtful study on "The Jew in America," which outlines in brief form the influence which this important element of the population has exerted upon the nation. At the nation's birth the Jews were among the most resolute of patriots, filled with the public spirit which animated the race in early and stirring colonial times. The successive stages of the nation's development found them in the forefront of enterprise. They played an important part in the settling of the Ohio valley, in the development of Texas, California and Oregon, and the opening up of Alaska's seal fisheries and mineral resources. While the Jew has participated to a large extent in the prosperity of the country, he has given as well as received, and Prof. Isaacs sums up his contributions to the progress of the nation, mentioning his spirit of enterprise, which has placed him among the pioneers, adding immensely to the aggregate of wealth; his breadth of view, for the representative American Jew is free from bigotry, respecting the faith of his neighbors and giving to charities without distinction of creed; his patriotism, which with him is almost a religion, as is illustrated by his enthusiastic service in time of war and his unwavering devotion to the flag at all times.

But, to Prof. Isaacs' mind, the most valuable trait of the American Jew is his love of education, the spirit that "impels the poorest to send his children to the public school and to aid them at great personal sacrifice to study for the learned professions, for he knows that education is the most enduring wealth he can bequeath. That Jewish students at school and college are among the most successful is the general testimony of teachers in every city and, apart from natural aptitude, their high standing is due to the interest evinced by their parents and the value assigned to education. It is encouraging to note the same spirit among the wealthier element, an increasing number of whose sons are turning from trades and entering the learned professions."

In this connection it is interesting to note the opinion of those who have given careful study to the Russian situation that the persecution of the Jews in that country is inspired chiefly by that most despicable of passions, jealousy. The Jewish element of the population is progressive, self-respecting, saving and law-abiding. The success of the race and its intellectual superiority have aroused the envy of its unthinking neighbors. In the 250 years just past the Jew has been one of the leading factors in America's advancement. When Russia emerges from her state of semi-civilization, perhaps she will then recognize the virtues of the race which dwells within her borders and has ever been the object of the bitterest persecution.

A Chicago man who bought Senator Beveridge's book in the belief that it was a problem novel threatens suit because he can't get his money back. Here is one man who evidently failed to imbibe the volume's moral lessons.

The closing of the saloons in Minneapolis yesterday benefited St. Paul to the extent of $150,000, it is asserted. What was Minneapolis' loss was St. Paul's gain.

Berlin is to have an airship race for a $5,000 cup, and the coroner is going around wearing an irremovable smile of anticipation.

Correspondent—No, Mr. Cox of Ohio, to whom you refer, is not "Sunset" Cox, but he is sinking slowly beneath the horizon.

It is evident, even if the secretary of the navy is not a direct descendant of Napoleon, that he has plenty of fighting blood.

The anxiety of New Yorkers before the election was nothing to the present anxiety of those who have had bets held up.

That Detroit man who erected a statue of satan must take it as a compliment if neighbors say it looks like its subject.

College students are now debating the question: Which is the more dangerous, fraternity initiations or football?

Russia seems to be having more trouble getting her soldiers back from Manchuria than she had getting them there.

Federation of Labor delegates have come to the city where everybody works, including father.

The best shows in town, and free ones at that, are out at Schenley park on Sunday.

The Salt Lake City election is generally regarded as the smiting of Smoot.

Count Witte continues to hold on to the most unpleasant job on record.

It's not a bit too early to begin that Christmas shopping.

By the way, what's become of Brother Bryan?

Ephemeral Campaign Slogans.

The late campaign was productive of the usual crop of ephemeral "slogans" and epigrams, most of which are already forgotten. Few of them can be expected to live as Tweed's "What are you going to do about it?" and Gardiner's "To hell with reform!" have lived. Yet "Where did he get it?" and "If he didn't get it he must be a fool!" will be remembered at least until the day after tomorrow.—New York Tribune.

QUIET OBSERVATIONS ON WAYS OF WORLD

If You Are Right in Heart Your Hand Will Do All Right.

By ERASMUS WILSON.

You may feel that fate is against you, and that you would succeed if it wasn't for somebody else holding you back.

This is nothing more nor less than self-delusion, and if it is not corrected it will almost certainly lead to failure.

We are ourselves, and if we are self-dependent it will hardly be possible for anyone to wreck our lives. In other words, we are what we make ourselves and not what others make us.

This refers to our lives after we have entered upon life for ourselves. While yet in childhood we are not ourselves, but imitators of others.

Boys do not complain much of the way in which they are treated by others. It is when they become men that they begin to show their lack of independence, or want of confidence in themselves.

It isn't the artist who copies closely after his master that makes great pictures, or wins fame, but the one who spreads his own feelings on the canvas.

The architect who knows nothing but what he learned while a student will never design a new building; nor will the doctor who relies upon his books ever become a physician.

Schooling is helpful in that it acquaints us with established methods, thereby giving us facility in using them. Education is the developing of our own tastes and talents. It is these that mark the man great, or commonplace, or inferior.

It is not the schoolboy who can most readily commit rules to memory and is most apt at giving book answers to questions who makes the best practical scholar, but the one who grasps the meaning of the rule, its why and wherefore.

In other words, it is not all in knowing how things are done, but in knowing how to do them.

* * *

Everyone has a theory or two concerning the way to live in order to be successful and happy, but fortunately theories will not bring results. Even the best of them will not fit all conditions and occasions, because occasions are not all alike, and new and unexpected conditions are eternally bobbing up.

The educated man is ever equal to the occasion, be it what it may, and ever ready to meet new and unexpected conditions. That is because he has learned to rely upon himself and believes that he can find a way by which to gain the desired end.

The petted, pampered boy is never as ready witted and resourceful as the one who has to scheme, and work, and wait for the thing he wants.

The boy for whom wagons are bought, ready made, will never be as handy with tools as the one who makes his own wagons, nor will he get as much good out of them, for things that come easy are never prized as highly as those that cost labor, sweat and blood.

While the boy who makes his own wagons, and kites, and sleds takes more pride in them, which is something worth while, he has developed a spirit of independence that will do more to make a man of him than would a barrel of money.

* * *

Men and women who are too busy to visit, gossip and loll about reading unreal love stories rarely make mistakes in matrimonial ventures.

This is partly due to their having learned to make the best of that which comes to them, but more largely to the fact that they marry on impulse rather than because they have an opportunity to improve their social standing or to better themselves financially.

The hearty impulses of those who have been taught to do the right thing at the right time are more apt to be right than the best judgment of the theorist. This is particularly true of those who have worked up from the lower level to the planes of comparative success.

Success in life is mainly due to right impulses, for all workers act upon impulse rather than on the results of careful, exhaustive calculation.

* * *

Teach boys and girls to do the right thing at the right time and you will not them for doing the best that is in them to do.

And there is no better way in which to teach this than to make them do all for themselves that they can do in reason. Finding that success and happiness depends upon their doing the right thing at the right time, their impulses, guided by experience, will become dependable in a high degree.

We hear much of failures in marriage. This is mainly due to wrong impulses and wrong motives, hence they are more common among those who have not learned by experience to do the right thing at the right time.

An impulse to marry in order to get food and shelter, or to get money, or to get up a notch in the social scale, is a wrong impulse suggested by a wrong motive, and the act to which it leads will not be the right thing at the right time, which means failure.

* * *

Dear Quiet Observer: I see in The Gazette of November 10 that a young lady from Ford City expresses her opinion on matrimony. She says: "Do not marry one who is your intellectual inferior, one whom you have found untruthful, one who is conceited, uncharitable or queer."

That same young lady exhorts: "If you are a city girl don't marry a country-bred man. Even though he has acquired some polish in the latter years of his life, you cannot find him companionable."

Now, Miss Edith, or "Edythe," from Ford City, I am a country-bred girl, and I was raised within three miles of your borough—it is a "city" only in name—a town whose inhabitants are engaged chiefly in the manufacture of plate glass, a very nice town in many respects, where almost everybody works and is not ashamed of it.

But, Dear Miss Edythe, I am confident that I can walk from any point in your "city" to the green fields of the country in 20 minutes, and in less than a lifetime there might be found within a radius of 10,000 miles at least one country boy who would be companionable to some girl in Ford City, or, in fact, any other city.

I do know this—that some of the best men in your town were country-bred. Are they all uncompanionable? Or did they marry country lasses?

I am sure many of your townspeople will deem you mistaken. They will remember having learned that James A. Garfield was "country-bred." Was he uncompanionable? Grover Cleveland was a country boy. He "acquired some polish," as you say, and married an Albany girl. Is his domestic life unhappy?

This same young lady exhorts others "not to marry a man who is your intellectual inferior." But how can you decide that? Must your lover pass an examination in Latin and Hebrew before his love can avail? Oh! you will decide about his intellectuality, will you?

Well, my dear, while you are judging his intellect he may be judging yours!

Of course, you would not marry one who is conceited. But are we sure that we are free from that taint? Nor one who is uncharitable? Are we certain that charity is one of our own virtues? Nor one who is queer, for we would not be called queer, though sometimes our opinions are—a little strange.

MAUD MULLER.

Worthington, Pa.

Some Truth in That.

In the south they shout for a President almost as hard as they vote against him.—New York Press.

NATIONAL THEATER YET BUT A DREAM

New Playhouse for Gotham to Have Name, but Plan Misses Chief Objective.

By FRANK A. PARKER.

[By Private Wire to The Gazette.]

NEW YORK, Nov. 12.—After looking more carefully into the plans and specifications of the new "American National theater" some of us who were rejoicing that the dream of years was about to be realized have taken another tack, and we are now wondering if such a theater as is proposed can be run even in this great metropolitan city. We had hoped when the plan was first announced that it meant a theater such as is dreamed of by the American Art Theater society, a theater in which "art for art's sake" would have a show, a theater destined to upbuild the stage. All this was a mistake. It is really to be modeled after the plan of the Metropolitan opera house, in which the man of millions—and of society—is given the preference in everything, and "the $2 people" can sit back and support the house.

"A committee of women who are leaders of New York society will sit in judgment on the question of who shall be eligible to occupy the boxes." This is one of the plans that a second look at the scheme exposed, and that, in itself, is enough to make its name a joke, from the standpoint of those who think a national theater should be more or less educational. It stamps the new theater as a meeting place of "snobbery," and as such it can never be either an artistic or financial success. Like the Metropolitan Opera house, it will be a losing venture because "society" does not pay enough for the boxes, and the "common herd" refuses to pay the high prices asked for the chairs in the pit and gallery. The big end of the money that goes into the coffers of the Metropolitan comes out of the pockets of the students of music, and this is a field that the proposed theater will not have to draw upon.

Alms of Art Theater Society.

It is the chief aim of the Art Theater society, which has been for years agitating the project of a national theater, to educate the masses to an appreciation of a higher class of plays. To do this the theater must not only present the right sort of plays, but must also make the price low enough to attract the people with the short purse. There can be no educational value in a theater that is planned as a playground for the people of the Four Hundred. Such a playhouse can be "national" in name only, and has no more real right to the name than the scores of little theaters all over the country that now sport the name. It will draw no one from the melodrama houses of Third avenue and Eighth avenue, and can, therefore, not be expected to "elevate the masses."

Mere Monument to Hard Cash.

The new theater will be little more than a monument to the power of accumulated dollars. True, it is to be as artistic as money can make it, and it will be well worth seeing, no matter the play. The theater will cost $2,000,000, and will contain an immense foyer, which is to be decorated by famous painters and sculptors of this country and Europe, and be enriched with art treasures, "making it the greatest art gallery in New York, with the exception of the Metropolitan Museum of Art," to quote one of the sponsors. This will, of course, make it a magnificent monument to the builders, but it will not add anything to the educational value of the drama, or raise the stage above its present level.

Not to Be Strictly American.

A national theater, one would suppose, would be American in character, built by American architects, decorated by American artists, and giving plays by American authors. Such a theater would be a great incentive to American art and literature, and it would give greater opportunity for the production of plays in which the managers of the present-day theaters can see no great profit, though admitting their artistic value. In many cases the managers are mistaken as to the financial value of plays that are offered to them, but so long as they are in the business on a purely monetary basis they have the right to decide what they shall or shall not produce. But a national theater should be in a position to take a chance on losing money, provided the play passes the jury on its artistic merits.

Conried to Be in Charge.

One thing in regard to the proposed National theater, however, that pleases everybody who has the interest of the stage at heart is the fact that Heinrich Conried, manager of the Irving Place theater and the Metropolitan opera house, is to be the manager. Mr. Conried is above all an artist. He will give us only the best, and he knows the best. But he has a great prejudice in favor of things German, as is shown in the opera management at times, and we are likely to be surfeited with the works of the lugubrious German dramatists. This will go very well for a while, then there will be a call for a change, and perhaps Mr. Conried will heed the call.

Pittsburghers in New York.

The following Pittsburghers are registered at the New York hotels:

Waldorf-Astoria.
H. P. Rea,
Mrs. Rea,
R. J. Cunningham,
Mrs. Cunningham,
S. G. Cooper,
Mrs. Cooper,
H. W. Dupuy,
C. F. Holdship.

Imperial.
W. L. Walton,
E. G. Sutton,
R. W. Hawley,
C. J. Smith,
W. S. Crozier,
J. S. Peyan, Jr.,
W. A. Wood,
S. A. Craig,
A. A. Thomas,
J. J. Mead,
A. B. Hay, Jr.,
G. Slitzer,
C. C. Butterfield,
A. B. Williams,
T. C. Borden,
N. E. Ritchie,
P. G. Vincent.

Bartholdi.
R. J. Adams.

Ashland.
M. Blundon,
Mrs. Blundon.

Albemarle.
Miss M. Chambler,
E. Groetzinger.

Hoffman.
H. P. Taylor,
G. H. Stengel.

Fifth Avenue.
J. C. Ewing,
S. G. Stafford,
C. F. Knapp,
F. J. Dougan,
E. F. Nicely,
E. P. Lord,
Mrs. Lord,
R. M. Repp,
Mrs. Repp.

Victoria.
Miss E. E. Hunter,
Mrs. S. C. Scott.

Breslin.
Miss H. Harrison,
C. Penfield.

Wolcott.
Miss M. Means,
Miss Walker,
H. D. Holloway.

Holland.
Mrs. E. M. Horne,
Miss Horne,
H. L. Collins,
J. H. Childs.

York.
T. M. Horton,
F. I. Ehrsant.

Vendome.
C. H. Rosswell,
Mrs. Rosswell,
S. B. Werner,
Mrs. Werner,
J. Thompson,
Mrs. Thompson,
T. Williams,
Mrs. Williams.

Gregorian.
A. B. Robinson,
A. A. Wolf,
Miss F. Salvetor.

Herald Square.
S. Sable,
M. Hirsh.

Grand Union.
M. Harris,
J. B. Simpson.

Murray Hill.
W. W. Bennett,
Mrs. Bennett.

Hotel Astor.
Mrs. W. Richardson,
J. W. Frank,
W. H. Keech,
A. L. Richmond, Jr.

Manhattan.
A. F. McDonald,
J. A. Hanton,
C. Evart,
B. C. Mosser,
E. H. Henriens.

Astor House.
T. A. Warren.

St. Denis.
J. C. Tener,
A. E. Eckles,
A. J. Eckles.

Churchill.
H. R. Pride.

Broadway Central.
J. McKee,
Mrs. McKee,
S. Levy,
I. Goldstein,
J. A. Waldburger.

Park Avenue.
G. W. Morse.

St. Andrews.
Mrs. W. H. Brown.

Netherland.
N. Spear.

Cadillac.
A. L. Barbour,
J. H. Mathew,
Mrs. Mathew.

Sinclair.
C. Sire.

Grand.
J. Toomey,
Mrs. Toomey.

CIGARET MAKERS AT WAR IN MANCHURIA

Strenuous Contest Between the Japanese and British-American Manufacturers.

Consul General Sammons of Niuchwang, in a recent communication to the state department, describes in an entertaining manner the vigorous contest that is being carried on between rival manufacturers of cigarets. The ingenuity of the Japanese in advertising their product will be found quite interesting. Mr. Sammons writes: "Cigarets are being advertised with colored quarter-sheet posters and handbills in Niuchwang. The coloring of the advertising matter is mostly blood red, and the cigaret campaign is growing more active. The Japanese tobacco monopoly, on the one hand, is pushing three leading brands in Manchuria, while the British-American Tobacco Company, on the other, has its agents knocking at the gates leading to the late war zone and seeking to carry the campaign into the interior on equal terms. Thus far the British-American company has not been allowed to send foreigners beyond Niuchwang, but through native sub-agents the virtues of the Virginia leaf are already being announced on the face of old Chinese walls that have never been utilized for advertising purposes. The Japanese have the advantage of being able to push their goods under the direct supervision of their own countrymen. Japanese merchants, also, who sell to the army, have for several months been allowed to go into the interior to certain points, under Japanese military authority and regulation.

Lurid Advertisements.

"In Manchuria the natives, in some instances including the women, smoke cigarets. The field is considered a rich one in this trade, and is consequently sought after with much eagerness. The lurid advertising matter used by both parties seeking the business of the enormous cigaret-smoking community is decorated with Chinese characters describing the wonderful qualities of the tobacco used. Pictures of the exact size and the distinguishing markings of the packages used are printed on the placards. The British-American company makes a feature of the quality of the Virginia leaf that is used. The leaf is imported from America and manufactured into cigarets at Shanghai. The Japanese tobacco monopoly puts its goods on this market under Chinese labels, but gives the names of its chief brands in English on the package. This method is the one adopted by its active rival.

Japanese Ingenuity.

"A few days ago the British-American managers at Niuchwang, which is headquarters for Manchuria, billed the native city as prominently as a great circus is announced on American billboards. Following this, the Japanese tobacco monopoly managers began giving away sample cigarets, attached to a neat card having Chinese and Japanese flags printed on top, with real matches for flagstaffs, and with miniature pictures of the boxes of their leading brands in pyramid form under the flags. Holes punched in the cards hold the match flagstaffs, and slits, also cut in the card, admitted and held the sample cigaret. At the local headquarters of the monopoly the rush of Chinese coolies for these samples was so great as to block traffic along the bund. The coolies fought with each other to get possession of the gift and the cards. On their advertising matter the Japanese announce that their cigaret is of 'government' manufacture, and as the cards bear both the great dragon of China and the sun flag of Japan the native purchaser may decide for himself which government does the manufacturing.

Caught the American Spirit.

"Among other announcements the Japanese agents declare that their cigaret 'administers life;' 'supports the spirits;' 'this cigaret of government manufacture is sweet and of good quality, famous, once tried always to be liked;' 'will cause the smoker to feel as if in a dream like unto the Mountain Woo-Shan.' The mountain referred to is in the district east of Sze-Ch'uen, where the Yangtze river enters that province. Its dozen peaks were likened to 12 sisters, according to the fable.

"The British-American company has Chinese-speaking foreigners in charge of its campaign in Manchuria, and a house-to-house canvass, coupled with the giving away of samples and a lavish display of highly colored posters, characterizes their plan of meeting the competition of the local Japanese managers of the Nippon tobacco monopoly. As a matter of fact, the cigaret trade attracts more attention than all other forms of advertisement in the sale of foreign goods. Furthermore, the American cigaret trade managers are the pioneers in extensive billboard, free-sample, private-car and houseboat methods of advertising in China."

No Sweet Without the Bitter.

Men seek to be great; they would have offices, wealth, power and fame. They think that to be great is to possess one side of nature—the sweet—without the other side—the bitter. This dividing and detaching is steadily counteracted. The parted water reunites behind our hand. Pleasure is taken out of pleasant things; profit out of profitable things; power out of strong things, as soon as we seek to separate them from the whole. We can no more halve things and get the sensual good by itself, than we can get an inside that shall have no outside, or a light without a shadow.—Emerson.

TO PROVOKE A SMILE.

Little Willie—Papa, why does the railway company have those cases with the ax and saw in every car?

Father—I presume they are put in to use in case anyone wants to open a window.—Puck.

"I see," observed Senator Sive, "that ten bankers have been indicted out in Denver."

"What for?" inquired Senator Shugar.

"For trying to steal trust funds."

"Trying to steal! By hoky, but they ought to be indicted."—Louisville Courier-Journal.

Sometimes Brother Dickey fires a good text at his congregation. He said, recently: "We talk too much 'bout de wisdom of Solomon, and fergit ter have any ourselves."—Atlanta Constitution.

Mrs. Al de Mustahd—You appear to be very fond of your people, Mrs. de Bunch.

Mrs. Justin de Bunch—Yes, indeed. Mrs. Cutler was unkind enough to say that I loved it more than I do my child.

Mrs. Al de Mustahd—Well, that's na ura'. The dog has a pedigree, hasn't it?—Cleveland Leader.

There's the end seat hog.
And the hog that shoves,
But the worst of the hogs by far,
Is the one that stands
And expectorates
On the end of the trolley car.
—Milwaukee Sentinel.

"No, Harold," said the fair, proud girl. "I can never be yours."

"Never?" he cried in anguished tones.

"Never!" she answered coldly.

His mood changed.

"Oh, very well," he sneered. "There are others."

"Yes, Harold, I know there are," she said. "And I accepted one of them this afternoon."—Minneapolis Journal.

A bashful suburban couple sought a city minister and asked his aid in getting married.

"Very well," said the clergyman. "Will you be married with a ring?"

"Why, yes," said the groom hesitatingly, "yes—if—if you have one handy I guess we will."—Boston Herald.

"Beg pardon, madam," said the clerk, "but what did you say your name was?"

"I didn't say!" snapped the society person who had just completed her seventh matrimonial venture. "All you need to know is what my name is!"—Catholic Standard.

STORIES FOUND IN THE LOBBIES

Interesting Happenings Concerning the People Who Are Traveling.

Barnum & Bailey's giant was a passenger on the Southwest Limited last night, bound for St. Louis, his home. What the giant's name is none of the trainmen learned, but he informed them that he was seven feet eight inches high and they believed him when they got a good look at him. The giant was with his wife, a prepossessing looking woman of average size and weighing about 150 pounds. The couple had a section. The Pullman berths are just about six feet six inches long, and how the giant would be able to dispose comfortably of his one foot two inches of extra length was bothering the porters of all the Pullmans in the train. The fact is the giant had slept in shorter beds, so he doubled himself up like a jackknife and laid himself between the sheets at 9 p. m. He climbed into his upper berth with no effort at all.

\+ \+ \+

Sullivan Finds Burns' Leg.

Policeman Daniel Sullivan has a reputation for catching burglars, so when he heard groans and cries as he was making the round of his beat at 3 a. m. yesterday he hastened up Wood street and turned the corner into Sixth avenue by McCreery's store. There he saw a man lying on the sidewalk.

"I've lost my leg," said the man.

Sullivan looked and noticed that one of the trousers legs of the man was unfilled below the knee. The policeman, believing that the man had been run over by a street car, intended to call a patrol wagon and hustle the unfortunate off to the hospital, but he looked again and felt and perceived there was no blood. Then the man explained. He said he was Thomas Burns of Webster avenue. He had come downtown with friends, but got separated from them. As he was walking down street his cork leg worked loose, and at Smithfield street and Sixth avenue it came off. Some newsboys saw his predicament and volunteered to assist him. One of them carried the leg, two supported him and a fourth moved about on the outskirts, evidently, as Burns later decided, meditating mischief. At Sixth and Wood the unoccupied boy suddenly made a dart, snatched the leg from the other and made off with it up Wood street. The others, crying to him to drop the limb, ran after him. Burns had reached this part of the story, when Sullivan left him. Walking up Wood street, the policeman turned into Oliver avenue and got to the mouth of Book alley in time to see a half dozen newsboys running up the alley and turning into Fifth avenue. The cork leg was lying in the alley. Sullivan picked it up, carried it back to the owner and Burns put it on. Sullivan helped him on a car.

\+ \+ \+

Bishop Foley on His Way Home.

The Rt. Rev. John S. Foley, Roman Catholic bishop of Detroit, was a passenger on the Southwest Limited train last night and transferred to a Toledo train at the Union station. Bishop Foley is one of the members of the executive committee of the Washington university. He said he was on his way home from a meeting of the committee.

\+ \+ \+

Notes of People Traveling.

James McCrea, first vice president of the Pennsylvania company, came down yesterday from Ebensburg in his private car.

William Smearbaugh of Tionesta, president of the Forest County National bank and of the Warren Lumber Company, is in town, staying at the Hotel Boyer.

Arthur C. Townsend, chairman of the fusion party of Beaver county, returned to his home in New Brighton yesterday, after spending two days in Pittsburgh.

N. C. Schaeffer, state superintendent of public instruction, is at the Hotel Lincoln.

\+ \+ \+

Arrivals at the Hotels.

Henry—Frederick Conklin, Bethlehem; Charles C. Schmidt, Wheeling, W. Va.; G. M. Joseph, Morgantown, W. Va.; Dr. P. S. Uhem, Waynesburg, and C. E. Barker, Columbus.

Monongahela—C. Rhodes and Charles R. Kelh, Washington, Pa., and John S. Weakland, Meyersdale.

Duquesne—O. N. Townsend, Zanesville, O.

Seventh Avenue—E. Stanton Pearce, Steubenville, O.; Edwin Falmell, Wheeling, W. Va.; J. A. Dunsmore, Imperial, and H. W. Frazer, Fairmont, W. Va.

Fort Pitt—Charles Thornton, Sharon; George H. Wise, Wheeling, W. Va., and H. H. Williams, Monongahela.

Nowell's—Ernest Heasley, Charleston, W. Va.; J. A. Peters, Ironton, O., and C. A. Collins, Bradford.

Anter—F. W. Metzgar and Judd Shaffer, Fairmont, W. Va.; W. T. Hays, Franklin, and William Stanley, Rochester.

Lincoln—F. Wood, Johnstown; D. R. Wilkins, New Philadelphia, O., and G. W. Clark, East Liverpool, O.

Boyer—Victor B. Reese, Benova; E. B. Miller, Massillon, O.; C. J. Cameron, Cherry Tree, and Roy C. Brown, Tarentum.

Colonial—R. E. Lowrey, Johnstown; B. B. Shawhacker, Oil City, and F. Doesn, Franklin.

The Eclipse of McClellan.

One of the distinct results of Tuesday's election is the elimination of George B. McClellan as a possibly formidable factor in national politics. If Mr. McClellan had been elected mayor of New York by the overwhelming majority that appeared to be his at the beginning of the late campaign, it is probable he would have loomed large on the national horizon as the hope of the Democratic party for President in 1908. His excellent official character, his youth, his honorable personal character, and his ability for large affairs were all in his favor. If he's hold upon the voters had again been demonstrated, the next step in his career would probably have been his nomination for governor of New York and thence, if successful, his way would have been clear for a struggle with William J. Bryan for the national leadership.—Washington Post.

Herrick's Fate.

It is right to have a certain sympathy with the Hon. Myron T. Herrick, governor of Ohio. He was beaten by a strange combination of circumstances and persons. The great boss drowning wave swept over him who was not a boss. Distant insurance scandals, the general uprising for honesty, hurt him innocent. He was buffeted alike by racetrack "sports" and the white cravated anti-saloon league.—New York Sun.

The Significant Word.

From the President's Thanksgiving proclamation the word "appetite" stares at you with alarming significance. All the small boys before they eat their Thanksgiving dinners should be made to read this passage: "The foes from whom we should pray to be delivered are our own passions, appetites and follies; and against these there is always need that we should war."—Springfield (Mass.) Republican.

Plaintive Cry from Greene.

The money which has been worse than wasted in Greene county politics during the past 30 years, would have builded an east and west and north and south standard gauge railroad through our county. And O how much sensibler and helpfuller it would have been, as well as a direct aid to morality and religion and also to society and commerce!—Waynesburg Times.

It Must Be the Limit.

When a New York policeman thinks a show is unrefined there is no use in trying to argue. It must be overwhelmingly bad.—Washington Star.

FROST.

Frost, the destroyer, has begun his work
Upon the foliage, leaves that were as bright
With the clear dew upon them as the light
Of lucent emeralds, show that in them lurk
Decay and death—for the rich, hectic glow
Is burning in their cheeks, and they will fall
Before, with tender ministry, the snow
Shall hide them under an unspotted pall.
Soon will the voice of all the streams be still,
And hushed the choir that in the woodland made
Harmony with those rejoicing thoughts that fill
The universe around us. Grove and glade
Will don their singing robes and garments fair,
And the white shrouds of icy Winter wear.
—Park Benjamin.

CHARGED WITH GIVING REBATES

Government Files Suit Against Numerous Railroads and a Brewing Company.

MR. MOODY EXPLAINS CASE

THE PITTSBURGH GAZETTE BUREAU,
Room 10, Postal Building,
WASHINGTON, D. C., Nov. 12.

Attorney General Moody today made the following statement with regard to the petition filed by his direction in the circuit court of the United States for the Eastern district of Wisconsin. The petition is against the Milwaukee Refrigerator Transit Company, Pere Marquette Railroad Company, Missouri, Kansas & Texas Railroad Company, Erie Railroad Company, the Chicago, Rock Island & Pacific Railroad Company, St. Louis & San Francisco Railroad Company, the Wisconsin Central Railroad Company, the Chicago & Alton Railroad Company, and Pabst Brewing Company.

"This case arises out of the following state of facts, which have been investigated by the interstate commerce commission, and by that body and also by private interests, adversely affected, brought to the attention of the attorney general and by him carefully considered.

Government Decides to Act.

"Conferences have been held between the attorney general and District Attorney Butterfield of the Eastern district of Wisconsin, in Chicago and Washington, and on Friday last, at a conference between the attorney general, the assistant to the attorney general, Mr. Purdy, Special Assistant Attorney General Fagin, the district attorney and Special Counsel Charles Quarles of the Milwaukee bar, the form of the petition was determined upon.

"It appears that the Pabst Brewing Company are large shippers of beer over the various railroads running from Milwaukee. Some of the principal stockholders of that corporation organized and own the Milwaukee Refrigerator Transit Company, a corporation operating private cars. To the latter corporation the control of the shipments of the Pabst Brewing Company was given by an agreement entered into between the two corporations named. The various railroads mentioned as defendants, while receiving as freight money the open and published rates for the transportation of commodities, have paid to the transit company, in whose private cars the beer was transported, a commission of about 12 per cent upon the amount of the freight money collected, with the effect, of course, that the net amount received for transportation by the railroad companies is so much less than the published and open rates.

To Test Legality of Rebates.

"This petition is designed to test the legality of such payments, and is brought under the provisions of the so-called Elkins law, which provides that a failure strictly to observe the published rates shall be a misdemeanor, and further provides that 'it shall be unlawful for any person, persons, or corporations to offer, grant, or give, or to solicit, accept or receive, any rebate, concession or discrimination in respect to the transportation of any property in interstate or foreign commerce * * * whereby any such property shall, by any device whatever, be transported at a less rate than that named in the tariffs published and filed by the carrier.'

"The case is regarded as of great general importance by the attorney general, and will be pressed to as speedy a hearing as a just regard for the interests of the defendants will permit.

GIVES $50,000 TO ENDOW THE ROOSEVELT CHAIR

James Speyer to Establish Professorship of American History in Berlin—Germany to Be Represented Here.

[BY ASSOCIATED PRESS TO THE GAZETTE.]

NEW YORK, Nov. 12.—Announcement was made today that James Speyer of New York has given to the trustees of Columbia university, New York, the sum of $50,000 to endow the Theodore Roosevelt professorship of American history and institutions in the University of Berlin, in accordance with a plan approved by the German emperor, when he received President Butler in audience at Wilhelmshohe last August. It is proposed to present in a series of years to German university students an outline of American history and institutions.

The German government in return will establish at Columbia university a professorship of German history and institutions. President Roosevelt assented to the request of Mr. Speyer to attach his name to the chair, and the German emperor promptly gave approval to the suggestion. The trustees of Columbia university have nominated as the first incumbent of the chair, John William Burgess, Ph. D., LL. D., professor of political science and constitutional law and dean of the faculty of political science in Columbia university, and it is expected his appointment will shortly be made by the Prussian ministry of education. Prof. Burgess will enter upon his duties at the University of Berlin in the winter of 1906-07, and will give instructions in American constitutional history.

Irwin Man Commits Suicide.

IRWIN, PA., Nov. 12.—(Special.)—Edward McGuire, a well-known resident, died tonight from the effects of corosive sublimate. According to his statement he took the poison in a glass of liquor a week ago. He suffered agony during the last few days, the mercury affecting all parts of his body. Domestic trouble, it is alleged, caused him to take his life.

ASSISTANT PAYMASTERS ARE NEEDED IN THE NAVY

Competitive Examination to Be Held to Fill Twelve Vacancies—The Department Announces That the Merit System Is Very Successful.

[BY ASSOCIATED PRESS TO THE GAZETTE.]

WASHINGTON, Nov. 12.—Announcement is made by the secretary of the navy that a competitive examination will be held at the navy yard, in this city, beginning February 9 next, to fill 12 vacancies in the grade of assistant paymaster in the navy. Applications for permission to take this examination will be received by the assistant secretary of the navy up to and including December 15, 1905.

"The merit system recently inaugurated has been found so successful," the navy department announces, "in securing the best material for navy pay officers that Secretary Bonaparte has determined to continue the plan, and, hereafter, fill all vacancies in the pay corps with sole regard to the personal merit and apparent aptitude of the candidate without reference to any other consideration whatever. Applications are being received in considerable numbers from young men all over the United States, who realize that, if they are within the legal age, more than 21 and less than 28, of fair education, good intelligence, perfect physique and unimpeachable character and antecedents, on their own merits will determine whether they will pass and also the rank they secure."

The class of 23 newly-appointed assistant paymasters commissioned in July was recently graduated from the naval pay officers school in this city conducted by officers of the paymaster general's staff, and under the immediate orders of the secretary of the navy and the chief of the bureau of navigation. These officers will shortly be distributed to the service, taking the places of about the same number of uninstructed assistant paymasters, who will be withdrawn from sea and ordered to Washington in time to take the next course of instruction at the school beginning the middle of next February.

An assistant paymaster is a commissioned officer in the navy and has the rank of ensign, which corresponds in grade and pay to a second lieutenant in the army, the pay of an assistant paymaster being $1,540 per annum at sea or $1,200 per annum and quarters or commutation thereof at $21 per month while on shore duty.

Promotions in the pay corps are made exactly as in other branches of the service, that is, by seniority and length of service. The highest grade of the pay corps is pay director, with rank of captain with pay at $4,500 plus allowances. The duties of the navy pay corps correspond in general to those performed in the army by paymasters, quartermasters and commissary officers.

One officer in the pay corps is always on duty as paymaster general and chief of the bureau of supplies and accounts. This officer is chosen from the seniors of his corps and has the rank of rear admiral.

LUTHER LEAGUE HOLDS CONVENTION HERE

Counties of Western Pennsylvania Will Be Represented. Meetings Tomorrow.

Delegates from the societies of the Luther league in Allegheny, Beaver, Butler, Lawrence and Washington counties and from a part of eastern Ohio will hold a convention in the St. John's Lutheran church, Forbes and Jumonville streets, tomorrow. The convention will be in session all day.

"Inner Missions" will be the topic of the first session, the Rev. J. E. Bittle of Turtle Creek, and the Rev. G. J. Gongaware of the First Lutheran church of this city, opening the discussion. The devotional feature of the Lutheran societies will be the subject discussed at the afternoon session, at which experienced lay workers will read papers on the topics, "The Leader in the Meeting" and "What Part Members Should Take."

Senior and junior societies will be represented at the convention. Miss Esther S. Ramage, the leader of a large and successful junior league in Allegheny, will be on the program. The evening session will be a rally at which addresses will be made by the Rev. W. J. Miller, D. D., of Greensburg, the Rev. W. H. Nicholas, and State President W. N. McNair of St. John's church. The senior and junior societies of the St. John's church will furnish entertainment for the visitors.

LAVISH GIVING IS NOT ALWAYS PHILANTHROPY

Dr. Partridge Holds That a Philanthropist Must Be a True Lover of Mankind.

At the Fourth Avenue Baptist church on Sunday morning the pastor, Dr. Warren G. Partridge, spoke on "True Philanthropy," and among other things he said:

We often misuse the word "Philanthropy." The word signifies loving mankind. Poor people can love their fellowmen. We often call a man a philanthropist who can give thousands or millions of dollars to charity, or to colleges and other public institutions. But some rich men give to charity as a salve to their own consciences, in making their money these rich men may have been cruel to their employes. Employers who are unjust to their working people are not philanthropists, even if they give millions to charity. True philanthropy must be practical in every-day life. It must look after the wants of the employes. It must be considerate to tenants. It must look after their comfort, health and happiness.

Names of some rich people are often seen on the lists of givers for various charities, who have no right to be called philanthropists. Such givers could in more fairness be called misanthropists, for they are haters of mankind in their daily life. While they are rich they compel employes to live on starvation prices, or they compel tenants to live in unhealthy houses not fit for cattle. Rich people who crush others in business, and drive them out of business by unfair business methods, even if they give millions to benevolent objects have no right to be called philanthropists. Some rich people give money to advertise themselves or their business. Others give money, thinking they can thus atone for their sins and buy heaven. But God will ask such men and women how they made their fortunes.

But it is a comforting thought, that the common man can be a philanthropist. Even the poorest person can practice philanthropy every day. Each of us can be a lover of humanity. We can practice love, pity, charity, and sympathy for every member of the human race, as far as our influence can extend. With consummate art Jesus, with a few strokes, gave us the tableau of "The Good Samaritan." True love for humanity helps the needy, and never thinks of race, rank or creed. Christ is our example in a passion for humanity. The Divine Man went about doing good. At this season of the year we are preparing to celebrate Thanksgiving and Christmas. Let us remember the poor, the unfortunate, the widow, the orphan, the hospital, the afflicted and unemployed. A little child, or the poorest can become every day a philanthropist.

The Postmaster's weekly letter list appears on the want page today.

Why are the insurance departments of Nevada and Missouri trying to stop the New York Life from doing business in those states until the officers of the company are put out?

A year ago in Everybody's Magazine, Lawson exposed the life insurance companies which bought about the investigations now being held.

In November Everybody's Magazine, Mr. Lawson makes the second move.

Interesting to you, for the spice of it. Of the deepest interest to your wife and children.

Everybody's Magazine 15 cents
$1.50 a year

B. & B.

We consider it the store's first duty to get the choicest of the best lines in all classes of merchandise for you.

As assortments are now, we believe even persons not in harmony with the store will admit it has attained a gratifying degree of success in that respect.

67 departments doing business in a large way on a small profit basis.

exceptional silks

Extra quality 24-inch all-silk Crepe de Chene in all the pretty Evening Shades—White, Ivory, Cream, Light Blue, Pink, Lavender, etc., **50c.**

This affords attractive opportunity for those who want Evening Dresses—get it nice and fine and save something.

Also an occasion of interest for the many who want Scarfs for Christmas—so good for so little.

Lot of all-silk 24-inch White and Black 75 cent Foulard Silks, **50c.**

Three styles—several pieces each—neat dots and dotted designs Black on White—light effect—neatness recommends them—and the quality counts.

Dollar Bengalines, **65c**
—eight styles, all dark, rich check effects.

Have a good look to them that attracts instantly.

The Saving of 35c a yard is a highly important consideration also.

Immense showing of new Plaid Silks—most beautiful color harmonies—hundreds of styles, 55c to $1.50.

Especially attractive collection—Taffeta Plaids with satin over stripes, 75c, 85c, $1.00.

dress goods tidings

Three lines, three weaves—check, herringbone and overplaid—solid color 48-inch Serge Twill Dress Goods, **85c a yard**
—goods that have both style and merit, as this year's demands are strong for one-color goods with the pattern woven in.

The range of colors is large and of a character equal to the occasion.

We are quite convinced they can't be matched under a dollar—the 15 cents saved is likely to add interest to an already attractive proposition.

Table of 56-inch Woolens—light, medium and dark color mixtures—small neat tailor checks—indistinct overplaids—line stripes—neat mixtures, etc., for skirts and suits—some of them the mannish suiting effects so popular for long coat suits, **$1.25 a yard.**

Special line of 56-inch Worsted Panamas—Mixtures, Overplaids and small, neat checked effects—Grey and Oxford, $1.25
—for shirtwaist suits or light-weight tailor suits these will get preference over many a higher cost material.

Line of seventy-five-cent Silk and Wool Crepes de Paris in good range of colors—Grey, Rose, Helio, Brown, Alice and Navy Blue, also Cream and Black, **50c**
—every woman interested in a thin goods gown will find it time well spent to inspect this little lot of fine goods under price.

Just received a new shipment of Broadcloths in the much wanted shades of Green, Dark Red and Plum, $1.50, $2.00, $2.50, $3.00 a yard—beautiful colorings and qualities.

Black and other staple shades all prices from 75c to $4.00 a yard.

french underwear

Immense showing of the finest, daintiest products of skilled needlewomen—garments that any woman would be proud to lay claim to as her own handiwork.

The most attractive display the store ever attempted.

Wonderful large assortments on a price basis to delight every woman who appreciates the real merit and worth of French hand-made Underwear.

Special sale of five styles French hand-made, hand-embroidered Night Gowns—high neck and long sleeves, made of fine, soft materials, **$4.00.**

French hand-made Gowns, $2.25 to $45.00.

Special sale French hand-made Chemise—beautifully embroidered—made of the daintiest materials—six styles at these prices:
$7.50 ones, **$3.75**—$6.00 ones at **$3.00**—$5.00 ones, **$2.50**—$3.50 ones, **$1.75**—$2.50 ones, **$1.50.**

Large assortment Chemise, $1.00 to $35.00.

Large line French Bridal Sets, $15.00 to $75.00.

Other fine Bridal Sets made by the best American manufacturers, $10.50 to $55.00.

Special attention given to the selection of Bridal Trousseaux.

to home lovers

One needs many things to make home cosy and comfortable, and they might as well be artistic.

The big way in which this store provides Rugs, Carpets, Curtains, Curtain Goods, Upholstery Stuffs, Portieres, Cretonnes, Madras and goods of that nature, and the critical way in which we select them, is a practical guarantee of success in your endeavors to have things for your particular requirements just as you wish them.

Pictures, Odd Furniture, Brass and Iron Beds, Mattresses, etc., are sold here with a recommendation of merit based on our rigid investigation.

Today a hundred pairs each—200 pairs in all—two patterns—$2.50 White Lace Curtains, 60 inches wide, 3½ yards long, **$1.85** a pair.

sale—japanese china samples

Combination of fortunate circumstances enables us to offer 3,000 pieces of fine Japanese China at about half the price they'd be in the regular way.

An Importer's sample line—no two alike.

Greatest Sale of China the store ever announced.

Price range now **10c** to **$2.50**—whereas they're worth from 15c to $5.00.

Table of broken lines $1.00 to $5.00 Corsets today at 50c each—all sizes, but not all sizes of every style—Black, White and Drab.

BOGGS & BUHL,
ALLEGHENY.

DID NOT CRITICISE NEW YORK DEFENSES

Prince Louis of Battenberg Regrets That His Remarks Were Misinterpreted.

[BY ASSOCIATED PRESS TO THE GAZETTE.]

NEW YORK, Nov. 12.—Five thousand persons visited the armored cruiser Drake, flagship of Rear Admiral Prince Louis of Battenberg, this afternoon. A crowd numbering half as many more were waiting outside the Cunard pier, where the Drake is berthed, with hope of going on board, when the squad of police at the entrance announced at 4 o'clock that the ship was closed to visitors for the day. The prince spent the morning quietly, went for an automobile ride in the afternoon, and tonight was the guest of Mayor McClellan at dinner.

To the keen annoyance of the prince, his remarks several days ago about the disastrous effect upon the tall buildings in New York of the combined fire of 18 warships anchored in the North river, have been misinterpreted as a criticism of New York's defense. In reply to the direct question: "Do you think the combined fleet of vessels from their anchorages in the North river could destroy tall buildings in New York?" the prince said he certainly did think such a result would follow a bombardment directed from the anchorage. Naval officers of both squadrons regret that the remarks should have been misinterpreted or incorrectly reported.

"It is like asking if you touched a match to a haystack would it burn," said the prince today. "As a matter of fact there is no reason why any naval force should seek to destroy buildings when could easily be reconstructed. I desire that this matter be put correctly, for an impression has been made which I had not the slightest notion of conveying."

TAGGART VISITS HIS BOYS.

Illness of Culver Forces Him to Call at His Former Wife's Home to See Them.

WOOSTER, O., Nov. 12.—(Special.)—Capt. Elmore F. Taggart, whose divorce case attracted national interest, came here today to visit his two little sons, who are still with their mother. It was the first time he had visited them since he was awarded their custody by the court. Capt. Taggart had sent word asking that the boys be sent to Orrville, where his parents live, but Culver, the older of the two, is unable to leave the house on account of slight illness, so the father came here. He went to Mrs. Taggart's home and spent two hours with his sons. Mrs. Taggart was in an adjoining room, but it is said she took no part in the visit. The two boys, over whom the parents engaged in a sharp legal battle, will, it is thought, remain with the mother, as Capt. Taggart stated to a friend he is satisfied with the present arrangement.

FUNERAL OF COLONEL BETTS.

Pittsburghers to Attend Services for Late Commander of 16th Pennsylvania Cavalry.

PHILADELPHIA, Nov. 12.—(Special.)—The funeral of Lieut.-Col. Charles M. Betts, late commanding officer of the Sixteenth Pennsylvania cavalry, will take place at 2 o'clock Tuesday afternoon from Post 2 hall, Twelfth street, below Wallace street, this city.

A number of the members of the cavalry troop, including several well-known Pittsburgh business men, who will be in Philadelphia Tuesday to attend the 16th annual reunion, are expected to attend the funeral services of their late commander.

CONTROVERSY OVER TAINTED MONEY AT END

Dr. Washington Gladden Says Matter Is Closed So Far as Church Is Concerned.

[BY ASSOCIATED PRESS TO THE GAZETTE.]

COLUMBUS, O., Nov. 12.—Dr. Washington Gladden, moderator of the Congregational churches of the United States, today announced from his pulpit the controversy over "tainted" money seemed to be settled so far as the Congregational church was concerned, and that he was satisfied there need be no fear that moral issues would be raised hereafter in the solicitation of money. Dr. Gladden said:

"The work of foreign missions ought to appeal today, as never before, to intelligent men in the Congregational churches. The controversy through which we have been passing seems to be happily concluded. There is no longer any diversity of opinion among us respecting the principles which should guide us in our work. You are familiar with the resolution which I offered at Seattle, which was as follows:

"'Resolved, That the officers of the board should neither invite nor solicit donations to its funds from persons whose gains have been made by methods morally reprehensible, or socially injurious.'

"I am permitted today to make respecting this the following statement: The principle for which we contended was not voted down at Seattle; the board simply declined to take action on it. I am now satisfied that the principle will be respected in the future action of the board. There need be no fear that moral issues will be raised hereafter in the solicitation of money."

Overheated Stove Causes Fire.

Fire yesterday evening in a one-story frame dwelling on Bristol street, occupied by Charles Lackey, caused a loss of $100. An over-heated cook stove was the cause.

C

For Habitual and Obstinate
Constipation.

APENTA

HUNGARIAN NATURAL APERIENT WATER

Unloads the Liver
Opens the Bowels
Relieves the Kidneys

APENTA acts more gently than other purgatives. Does not cause crampy pains nor give rise to subsequent constipation. Its efficacy in reducing obesity and in treating other disorders, has been proven by Hospital experience.

ALSO

SPARKLING APENTA in SPLITS,
NATURAL APENTA CARBONATED,
A Refreshing and Pleasant Aperient for Morning Use.

DRINK WHILE EFFERVESCENT.

Sole Exporters: THE APOLLINARIS CO., Ld., London.

Monday and Tuesday we will sell the two-light chandelier shown above complete for

$1.00

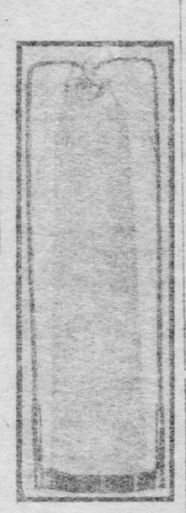

A lot of double-wire Cap Mantles, 10 and 15-cent quality, at

4 For 25c

Monarch Light Supply Co.
710 PENN AVENUE.

MICA AXLE GREASE

Makes short roads.
And light loads.
Good for everything that runs on wheels.
Sold Everywhere.
Made by STANDARD OIL CO.

Cold, rainy or otherwise disagreeable weather

DAYS ARE COMING

—days when you will not want to stir from home. Then's the time to

Use the Bell

Have the wonderful telephone service installed in your home now and be prepared to cope with all kinds of weather.

LOCAL LONG DISTANCE TELEPHONE

THE C. D. & P. TEL CO.

Call Grant 8,000. Ask for Contract Department.

Bell Telephone Building, Seventh Avenue.

4%

A part of
Any Man's Life
should be a savings account. A mighty important part, when you think of the many, many advantages.
Four per cent annual interest is this bank's incentive for your account. Assets over $7,500,000.
Established in 1870.

GERMANIA SAVINGS BANK
WOOD AND DIAMOND STS.
PITTSBURGH, PA.

THE MOST REFRESHING DRINK IN THE WORLD!

Coca-Cola

At all Soleons, Groceries, Cafes and Stands. 5c. a Bottle.

MESSAGE TO PRESIDENT HAS A HOPEFUL TITLE

National Prohibition Alliance Sends Mr Roosevelt an Imaginary Presidential Message to Congress Dealing With the Liquor Traffic.

[BY ASSOCIATED PRESS TO THE GAZETTE.]

WASHINGTON, Nov. 12.—Under the title of "A Dream That Might Come True," President Roosevelt has received from the National Prohibition Alliance a copy of an imaginary presidential message to congress dealing with the liquor traffic and urging legislation abolishing the internal revenue system as applied to the liquor traffic.

Through the efforts of this organization in hundreds of churches and schools throughout the country today was observed as "President Petition Sunday," and the adoption sought of a novel appeal based upon the recent declarations of the Portland national temperance congress. This will result in a vast flood of petitions requesting the president to recognize the liquor question in his next message.

The petition adopted at Portland has been received by the President, and is to be still circulated for additional signatures in all parts of the country.

What the result of this will be is not yet apparent. The liquor question is being made to figure larger in various government policies. The Prohibitionists have besought the President to stand for a prohibitive clause in the constitution of Oklahoma when it is made a state singly or with Indian territory. The brewers have presented a strong petition asking that the sale of beer be permitted, even though harder liquors be put under the ban.

W. M. LAIRD CO.
404-6-8 MARKET STREET.

As to Shoes

There is one fact you should keep in mind—and that is—that this house handles three or four times the quantity of Shoes for **Men, Women** and **Children's** wear—that you find any place else giving you that much greater choice and satisfaction.

Popular Prices Always.

W. M. LAIRD CO.,
404-6-8 MARKET STREET.

A BUSINESS house, occupying a leased building, often suffers more in case of fire than the owner—Lease-hold insurance affords protection—ask us about it.

NATIONAL UNION FIRE INSURANCE COMPANY
ARROTT BUILDING, PITTSBURGH.

PERFECT COMPLEXIONS,
MARK THE USERS OF
Beecham's Pills
Sold everywhere in boxes, 10c and 25c.

If in doubt where to buy
jewelry
visit J. P. Steinmann,
24 Fifth St., near Penn Ave.
Wedding Rings.

Always Remember the Full Name **Laxative Bromo Quinine**
Cures a Cold in One Day, Grip in 2 Days
E. W. Grove on every box. 25c

Dr. Pierce's Pleasant Pellets cure bad, foul stomach and constipation and so help to cure nearly every disease of mankind. They regulate, tone up and invigorate stomach, Liver and Bowels.

MUNDORFF'S EYE GLASSES
22 Fifth St., Pittsburgh.

Swamp-Root is not recommended for everything, but if you have kidney, liver or bladder trouble, it will be found just the remedy you need.
Address Dr. Kilmer & Co., Binghamton, N. Y.

AMUSEMENTS.

CARNEGIE HALL, PITTSBURGH.
BURTON HOLMES TRAVELOGUES
PORT ARTHUR TUESDAY EVENING AT 8.
Prices $1 to 25c at Mellor's.

NIXON—Balcony 50c, 75c and $1.00. Entire Gallery 25c.
JOE WEBER'S ALL-STAR CO.
In "Higgledy-Piggledy" and the "College Widower." Mats. Wednesday and Saturday.
Next Week—MISS ETHEL BARRYMORE.

GAYETY MATINEES DAILY.
THE RUNAWAY GIRLS
25c, 50c, 75c—GALLERY 15c.
Next Week—Manchester's Vanity Fair Co.

Next Monday **CALVE** And Her Company
Seats $1.00, $2.00, $2.50, $3.00.
Sale at Mellor's Today.

Grand CONTINUOUS VAUDEVILLE 1:30 TO 10:30 P.M.
HOUDINI
15—VAUDEVILLE ACTS—15

AMUSEMENTS.

BELASCO THEATER
Tonight 8:15. Prices 25c to $2.00.
Only Matinee Saturday 2:15.
Mr. David Belasco Presents Mrs.
LESLIE CARTER
In the "ADREA"
Belasco-Long Tragedy.
Next Week—Mrs. Carter as "ZAZA." Seats on sale Thursday.

EMPIRE THEATER. Up Town, Collins Ave. Reached By All Car Lines.
This Week
THE BEAUTY DOCTOR
Matinees Wednesday and Saturday.
Next Week—Joe Stanley. A Runaway Boy.

Alvin Special Price Mats. Tues., Thurs., Sat. Best Res'd Seats 25c & 50c.
THIS WEEK
Rickel, Watson and Wrothe in
TOM, DICK AND HARRY
Next Week—Frank Deshon in The Office Boy.

HARRY W. WILLIAMS **Academy**
THE HOME OF BURLESQUE
2—SHOWS A DAY—2
DAINTY PAREE

TRY GAZETTE CLASSIFIED ADS.

LUCKY TALE OF HORSESHOE PETE

Horseshoe Pond Man Goes from Horseshoe Lake to Horseshoe Bottoms.

HAS HORSESHOE ON HIS GRIP

"Horseshoe Pete," the horseshoer from Horseshoe Lake, Mo., is the luckiest man in the world. He was born at Horseshoe Pond, N. Y., in a log house that was horseshoe in shape. He has come back east to visit his brother, who lives at Horseshoe Bottoms up on the Baltimore & Ohio railroad. His overcoat is tailored in horseshoe cut and he carries a horseshoe on his grip.

"Horseshoe Pete's" more conventional name is Peter Robinson. Thirty years ago he struck out from Horseshoe Pond to carve his fortune in the great west. He says that he found a horseshoe on the path as he walked across the fields from his old home to take the train for the far country. He went down to New York and took a westbound express. He says he didn't realize that he was a lucky man until he reached the Horseshoe curve on the Pennsylvania railroad. There his train broke down and he walked back to Altoona, where he got a fat job. In three weeks he made enough money to pay all the expenses of his trip and had $25 beside.

He started west again, and when he stepped off the cars at Chicago he found another horseshoe. Here he stepped into a good job and tarried a year. But he wanted to see the real west and started for St. Louis. The big town on the Mississippi didn't suit him and he proceeded toward Kansas City.

In the middle of the night the train broke down and he started along in a wagon. He stopped at a blacksmith's shop and discovered in the morning that he had reached Horseshoe Lake. He got a job two hours after he arrived and has lived there ever since. He found more horseshoes and got married. He wanted to see his old friends back east, so he packed his grip with the horseshoe on it and went through Pittsburgh on Saturday night. Now his children are finding horseshoes.

BOY DROWNS IN YOUGH; FATAL FALL DOWNSTAIRS

Five Violent Deaths in the County—Two Miners Are Killed by Falls of Slate.

Carl Krop, aged 13, son of Mr. and Mrs John Krop of Port Vue, was drowned yesterday afternoon at 4 o'clock while playing along the bank of the Youghiogheny river near his home. The body was recovered two hours later.

Clinton Kobenk, aged 54, of 821 Carson street, South Side, fell down a flight of stairs at his residence yesterday afternoon, fracturing his skull. He was removed to the South Side hospital in the ambulance, where he died at 4:30 p. m.

John Thorp, aged 23, of Dravosburg, died at his home yesterday morning. He was crushed by a fall of slate in a coal mine at that place last Friday.

Samuel Lopez, aged 20, died yesterday at the West Penn hospital from having his back broken by a fall of slate in a coal mine at Meadowland, Washington county, on October 4.

James Hatch, aged 55, employed at Boggs & Buhl's, died at the Allegheny General hospital yesterday. On Saturday night he was struck by a street car at Park way and Federal street, Allegheny.

DEATH ENDS 17-YEAR SENTENCE OF MERKLE

Dies from Typhoid at Riverside After Serving Two Years—Killed His Rival in Love.

After serving two years death ended the 17-year sentence of George Merkle, who died yesterday morning at 1 o'clock at the Western penitentiary. Death was caused by typhoid fever. Merkle was a property owner and a former business man of New Castle, where he was convicted of second-degree murder for killing John E. Genkinger on March 18, 1903, for which he received a sentence of 17 years.

The murder was committed in the apartments of Mrs. Eva Rumbold, with whom Merkle was infatuated. Merkle found Genkinger calling on Mrs. Rumbold and a fight ensued in which Genkinger was shot. Merkle was in the retail meat business in New Castle and amassed considerable money. He owned a brick block in Long avenue and other property in New Castle. His body will be sent today to the home of his widowed mother and two sisters.

STEAMERS IN COLLISION.

Two Are Sunk and Four Persons Narrowly Escape Being Carried Down in Accident.

PROVIDENCE, R. I., Nov. 12.—In a collision off Pombam Light early today the incoming barges Ira A. Allen of Albany, N. Y., and Elheurah of Hartford, Conn., were sunk and the steamer Powhatan of the Merchants and Miners' Transportation Company, bound for Norfolk, Va., slightly damaged. Two men on the Allen and a man and woman on the Elheurah narrowly escaped being carried down with their vessels.

Fortunately the small boat on the Allen floated off as the vessel went down and Capt. Orlett and his brother climbed into it. They rescued a man and a woman who had been washed off the Elheurah, and all four later were picked up by a tug.

Fire Damages Pleasure Resort.

INDIANAPOLIS, Nov. 12.—One hundred and ten summer cottages with their contents were destroyed by fire which swept Acton park, 14 miles southeast of Indianapolis, this afternoon. The loss is $50,000. Every cottage on the camping grounds was burned and many of the beautiful trees were destroyed.

Evangelists at Oxford.

LONDON, Nov. 12.—Reuben A. Torrey and Charles M. Alexander, American evangelists, opened a two weeks' mission at Oxford today. Mr. Torrey made an impressive address to a large audience. Many undergraduates of Oxford university and several local clergymen were on the platform.

Fire in Candy Factory.

Fire of unknown origin was discovered at 9 o'clock last night in the basement of the candy factory of Price Bros., Main and Cherry streets, Allegheny. The flames had gained but little headway and the damage done was slight.

THE THREE RIVERS

The stage of water at Davis Island dam at 6 last night was 6 feet and the river was falling.

[Special Telegram to The Gazette.]

CINCINNATI, O., Nov. 12.—At 8 p. m. the Ohio river was 11.9 feet and rising. Today's departures of packets from Cincinnati were: Courier, Maysville; and City of Louisville, Louisville. Clear and warm.

GREENSBORO—River 7 feet 5 inches and stationary. Clear and warmer. Woodward down Monday; Columbia, up.

STEUBENVILLE—River 7 feet 3 inches and falling. Clear and cool. Up—Ben Hur, 7 a. m.; Kanawha, 3 p. m.; Keystone State, 4 p. m.

WARREN—River 2 feet 6 inches. Cloudy and mild.

MORGANTOWN—River 7 feet and stationary. Clear.

PARKERSBURG—River 3.2 feet and falling. Clear and cool. The Valley Belle left at noon for Middleport; Bessie Smith at 3 p. m., for Wheeling; Virginia at 5:30 p. m., for Cincinnati.

LOUISVILLE—River rising, 5 feet in canal; 7 feet 8 inches on falls; 9 feet 9 inches below locks. Clear and cool.

OIL CITY—River 2 feet 9 inches and falling. Cloudy and mild.

GALLIPOLIS—River 8 feet 8 inches and rising. Cloudy and cool.

PT. PLEASANT—River 7 feet 10 inches and falling. Down—Lucy Marmet, threshand

NORWAY IS NOW BALLOTING FOR A KING

PRINCE AND PRINCESS CHARLES OF DENMARK.

CHRISTIANIA, Nov. 12.—A plebiscite for and against the choice of Prince Charles of Denmark as the new king of Norway began today under favorable weather conditions. The people everywhere are voting in large numbers. In Christiania, out of a total electorate of 40,000, fully 25,000 have already voted. The polling will be continued tomorrow, and the result will be announced Tuesday. All the public and many private buildings are decorated with flags. Saturday saw the culmination of a fortnight's agitation in a storm of oratory by party leaders all over the country for and against a republic.

FORCING CLERGYMEN TO GIVE UP PULPITS

Dr. Hillis Says Ministers Cannot Support Themselves in Their Profession.

[By Private Wire to The Gazette.]

NEW YORK, Nov. 12.—In Plymouth church, Brooklyn, today the Rev. Dr. Newell Dwight Hillis said modern conditions were making it necessary for clergymen to give up the ministry simply because they cannot support themselves in their chosen profession, and made an indirect plea for the endowment of Plymouth church.

"Young men," he continued, "I know how men ask you to guard the state, while they loot banks and steal railroads. You are asked to work for your city for practically nothing, like Borough President Littleton, who consented to take a small salary, when he could earn three times as much, and now is criticised for wanting to get back to his profession."

Dr. Hillis prophesied a religious millennium, and said the people would some day be surprised to wake up and find themselves in heaven-on-earth. It was a helpful sign, he said, that nearly every community possessed a sort of John the Baptist, who could act as district attorney.

HE WANTED TO BE BRAVE.

Disappointed Suitor Caused Excitement by Shooting in a Cellar.

His sweetheart married another man and when Michael Cenuski attempted to enter the home of John Zuniski at 1306 Muriel street, South Side, where Zuniski and his wife were celebrating their wedding yesterday afternoon, Cenuski and refused admission.

Then Cenuski, to make the groom and bride and the guests believe that he was a very brave man, went into the cellar and fired a revolver three times. He then ran around the house and back into the cellar, where he hid himself and the revolver. The shots created much excitement in the neighborhood and the police were informed that a man had been shot. Officers L. Williams and Charles Freeborn investigated, found Cenuski and arrested him.

CABINET OFFICIALLY NAMED.

President Loubet of France Approves the Ministry After Changes Are Made in the List.

PARIS, Nov. 12.—The council of ministers reassembled today and made the following alterations in the new cabinet which was rearranged yesterday:

M. Thompson upon his personal request so that he can continue his work in the execution of the new naval program, keeps the marine portfolio. M. Dubief, minister of commerce, becomes minister of the interior. Otherwise the new cabinet remains unchanged. The Journal Officiel tomorrow will publish this ultimate ministerial combination over the signatures of President Loubet and Premier Rouvier.

Raid Alleged Gambling Houses.

Four alleged gambling games were raided on the South Side early yesterday morning. In all 20 men were arrested. At 16 Enon alley five men were found, but as the evidence against them was not very strong, they were discharged. At South Thirtieth and Carson streets five men were arrested and all paid $4 40 when arraigned. At 2612 Larkins alley six players were taken into custody and were fined $5 and costs. Evidence was lacking in the charge against four men arrested at 2606 Sarah street, and they were discharged.

Italians Are Without Weapons.

The police raided an alleged disorderly house conducted by Philomena Jetts, an Italian, at 1104 Poplar alley, last night. The proprietor, one woman and 16 men were captured. When the men were searched at No. 2 station house the officers were surprised to find that the only weapons on them was two small pocket knives.

Boy Shoots Family Domestic.

CUMBERLAND, MD., Nov. 12.—(Special.)—The 15-year-old son of John W. Long of Millsons Mills today accidentally shot Miss Jane Oates, aged 18, a domestic in the Long family. The boy was cleaning a shotgun when it was discharged, the load entering the girl's abdomen. It is thought she will die.

Gibson's
Pure Rye Whiskey
The best for medicinal purposes.
For sale by all dealers
MOORE & SINNOTT
Successors to
John Gibson's Son & Co.
Distillers
Philadelphia, Pa.

PRAISE FOR MR. CARNEGIE AND JOHN D. ROCKEFELLER

Wilkes-Barre Pastor Tells His Audience That the Standard Oil King Is the Greatest Hat Passer in the Country.

[Special Telegram to The Gazette.]

WILKES-BARRE, PA., Nov. 12.—Rockefeller and Carnegie benefited mankind by raising the prices of oil and steel, according to the belief of the Rev. C. E. Hogg of the Central Methodist Episcopal church of this city. In a sermon today he said:

"Whatever people say about Mr. Rockefeller, he is the greatest passer of the hat in the country for the extension of education. When he wants a million or two for the Chicago University, he simply puts another half cent on the price of oil and we all contribute for the good work. I am glad he does this and uses the money as he does. If I were able, I would do it too, as long as my method was within the laws.

"Andrew Carnegie is another man for whom we should be thankful as he collected money by charging a good price for steel and is now using it for the establishing of libraries through the country and is doing good in this way. We should be thankful that there are not very many men like Russell Sage, who, since he has been unable to get to his place of business, has every check for rental brought to him that he may scrutinize it before passing it over for deposit, and his wife even has to render an account to him of all she spends."

The Death Roll.

David Bigham.

David Bigham, son of James and Mary (Heslip) Bigham, died at 8 p. m. Saturday at the home of his son, Dr. John Bigham, 269 Carolina street, of pneumonia. Mr. Bigham was born in Pittsburgh September 30, 1821. He was a roll turner with Spang, Chalfant & Co. from 1856 to 1861 and with Graff, Bennett & Co. for some 28 years after 1862. He married Nancy Jane King, daughter of Lewis King of Etna, December 7, 1854, and is survived by her and five children: Mrs. Thomas A. Watkins, Pittsburgh; Winfield E. Bigham, Sharpsburg; Dr. John Bigham, Samuel M. Bigham and Lillie L. Bigham. His golden wedding was observed December 7, 1904. He was a member of the First United Presbyterian church of Pittsburgh in the pastorate of the Rev. Dr. William Reid.

Mrs. Bridget McNamara.

Mrs. Bridget McNamara, widow of Timothy McNamara, died at her residence, 1305 Pennsylvania avenue, Allegheny, yesterday, after a short illness. Mrs. McNamara was one of the oldest residents of lower Allegheny, having lived in that district for 56 years. She was born in county Clare, Ireland, and came to this country 58 years ago. She was a member of St. Andrew's Roman Catholic church. She is survived by four daughters, Mrs. Frank Stehmetz, Mrs. Charles Smith, Misses Nora and Bertha, and one son, M. J. McNamara. One sister, Mrs. Mary McNamara, also survives. The funeral will be held in St. Andrew's church on Wednesday morning. The burial will occur in St. Mary's cemetery.

Charles L. Uhlenberg.

Charles L. Uhlenberg of Wexford died last evening after an extended illness. Mr. Uhlenberg was 40 years old and had lived at Wexford for several years. He leaves a wife and three children. The funeral will be held at 1 p. m. tomorrow at the residence and services will also be held at 2 p. m. at the Cross Roads church.

Miss Mamie Strickler.

Miss Mamie Strickler, the oldest daughter of Howard L. and Lida Fedder Strickler, died at the home of her parents, 2221 Mt. Vernon street, Philadelphia, yesterday morning, aged 18. The family formerly resided in Pittsburgh. The funeral will be held from the residence in Philadelphia tomorrow afternoon at 2 o'clock.

Miss Anna Wallace.

Miss Anna Wallace, for years organist at the Sewickley Presbyterian church, died yesterday at her home in Fifth avenue, after an illness of several months. She lived with her brother, Attorney George Wallace, and her mother, Mrs. John Wallace. She was a member of the Presbyterian church.

Obituary Notes.

Mrs. John Warren of Irwin, aged 60, died yesterday from typhoid fever. Her husband and eight children survive.

Mrs. John Krautz, formerly a resident of Allegheny, is dead at her home in Steubenville from paralysis, aged 81 years. She leaves two brothers and a sister in Allegheny and a sister in New Kensington, Pa.

ENRAGED WIFE ATTACKS HUSBAND AND GIRL WITH AX

HUNTINGTON, W. VA., Nov. 12.—(Special.)—Mrs. C. W. Ferguson, enraged at her husband's alleged attentions to Flora Adkins, visited the latter's home last night and began chopping down the front door with an ax. Her husband, rushed out and she struck him with the ax, almost severing his arm. Mrs. Ferguson then ran into the house and attacked the girl, but was overpowered by the latter's mother. Ferguson is in the hospital.

Catches Men Robbing Drunken Man.

While on his way home Saturday night Superintendent of Detectives McQuaide saw two men dragging a very drunken man into an alley off Liberty avenue. He called up headquarters and instructed Detectives Cole and Egan to join him. He says he watched them go through the drunken man's pockets and after they had finished their work he placed both under arrest. At the police station they gave the names of Edgar Wier and Charles Barry. Supt. McQuaide had their case held over from yesterday morning's hearing and today, he says, he will have them held for court.

DIED.

BIGHAM—On Saturday, November 11, 1905, at 8 p. m., DAVID BIGHAM, husband of Nancy Jane Bigham (nee King), in his 79th year.

Funeral services at the home of his daughter, Mrs. Thomas A. Watkins, 5807 Wellesley avenue, this evening at 8 o'clock. Friends of the family are respectfully invited to attend. Interment private Tuesday morning.

CLARKE—On Sunday, November 12, 1905, at 5 a. m., Miss ELLEN CLARKE, in her 55th year.

Services this evening at 8 o'clock at the residence of N. A. Clarke, Allegheny avenue and Third street, Sharpsburg, Pa. Interment private Tuesday, November 14, at 2 p. m.

CONNELLY—On Saturday, November 11, 1905, at 7:30 p. m., at Clairton, Pa., Mrs. MARTHA R. CONNELLY.

Funeral services at the family residence, Clairton, on Tuesday, November 14, at 10 a. m., and at Mingo church at 1:30 p. m.

DeNOON—On Saturday, November 11, 1905, at 9:20 p. m., NANCY E., wife of S. N. DeNoon, in her 42nd year.

Funeral services will be held at her late residence, Haysville, Pa., on Tuesday evening, November 14, at 7 p. m. Friends of the family are respectfully invited to attend.

McNAMARA—On Sunday, November 12, 1905, at 4:45 a. m., BRIDGET, widow of Timothy McNamara.

Funeral from the family residence, 1305 Pennsylvania avenue, Allegheny, on Wednesday morning at 8:30 o'clock. High mass of requiem at St. Andrews Roman Catholic church, Beaver avenue, at 9 o'clock. Friends of the family are respectfully invited to attend. Interment private.

(New York, Philadelphia and Chicago papers please copy.)

M'CARTNEY—On Sunday, November 12, 1905, at 12:30 a. m., DAVID, in the 84th year of his age.

Funeral from the residence of his son, Robert A. McCartney, 116 Laurel avenue, Ben Avon, Pa., Time of funeral in evening papers.

MARSHALL—On Sunday, November 12, 1905, at 6:30 a. m., ROSE A., widow of Robert Marshall.

Funeral from her late residence, West Deer township, Tuesday, November 14, at 1:30 p. m.

O'BRIEN—On Sunday, November 12, 1905, at 9 a. m., at the family residence, 2308 Tustin street, JAMES FRANCIS, son of Mary Hunter, and the late James O'Brien. Member of Branch 52, C. M. B. A.

Notice of funeral hereafter.

RANKIN—On Sunday, November 11, 1905, at 11:30 a. m., ANDREW RANKIN.

Funeral from his late residence, Snowden township, on Tuesday, November 14, at 1 p. m.

REIS—On Monday November 13, 1905, at 12:15 a. m., at his residence, 820 Manor street, East End, GEORGE REIS, in his 76th year.

Notice of funeral later.

STRICKLER—On Sunday morning, November 12, 1905, at her parents' residence, 2221 Mt. Vernon street, Philadelphia, Pa., MAMIE, eldest daughter of Howard L. and Lida Fedder Strickler, formerly of this city, aged 18 years.

Funeral Tuesday afternoon from the family residence.

UHLENBERG—On Sunday, November 12, 1905, at 6 p. m., at his residence, Wexford, CHARLES L. UHLENBERG, in his 40th year.

Funeral from his late residence, Tuesday, at 11 p. m. Services at Cross Roads church at 2 p. m. Friends of the family are respectfully invited to attend.

WALLACE—On Sunday, November 12, 1905, at 9 a. m., ANNA MARSHALL WALLACE.

Funeral services at the residence of her mother, Mrs. W. L. Wallace, 250 Thomas street, Sewickley, on Tuesday, at 2 p. m. Interment private. Please omit flowers.

FLORAL EMBLEMS.
A. M. MURDOCH,
Court 2222. 250 Fifth Avenue.

JAMES M. FULLERTON,
FUNERAL DIRECTOR,
2007 Fifth Avenue.

LEADER DEPARTMENT STORE
(FORMERLY GUSKY'S.)
Largest Co-Operative Store in America.
Market St., Third and Fourth Aves.

MORRIS NATHAN WILL BE RELEASED BY POLICE

No Opposition Will Be Made When His Attorneys Ask for His Discharge.

BOSTON, MASS., Nov. 12.—Morris Nathan, former sweetheart of Susanna Geary, the chorus girl, victim of the Winthrop suit case tragedy, who was arrested in Pittsburgh two weeks ago, will be released from custody tomorrow morning.

The grand jury which brought in true bills against Crawford, Howard, Dr. McLeod and Mrs. Dean, in connection with the girl's death, failed to indict Nathan. Consequently no opposition will be made in the municipal court in the morning, upon the request of his attorneys for his release. Captain Joseph Dugan of police headquarters said tonight that no attempt will be made to hold Nathan, although he will probably be called as a witness when the others are placed on trial.

His release will be somewhat of a surprise, as it was his arrest in Pittsburgh that led to such sudden and sensational developments in a case which up to that time had been a profound mystery. It has never been alleged that Nathan had any guilty knowledge of the girl's death or the dismemberment of the body which so shocked the reading public.

Chief Watts and Superintendent Pierce of the Boston police are in Albany with requisition papers for Crawford and Howard. They expect Governor Higgins to sign the papers in the morning and will probably arrive for the prisoners in New York city tomorrow afternoon.

THEORIES ABOUT FOOD.

Also a Few Facts on the Same Subject.

We hear much nowadays about health foods and hygienic living, about vegetarianism, and many other fads along the same line.

Restaurants may be found in the larger cities where no meat, pastry or coffee is served and the food crank is in his glory, and arguments and theories galore advanced to prove that meat was never intended for human stomachs, and almost make us believe that our sturdy ancestors, who lived four-score years in robust health on roast beef, pork and mutton, must have been grossly ignorant of the laws of health.

Our forefathers had other things to do than formulate theories about the food they ate. A warm welcome was extended to any kind, from bacon to acorns.

A healthy appetite and common sense are excellent guides to follow in matters of diet, and a mixed diet of grains, fruits and meats is undoubtedly the best.

As compared with grains and vegetables, meat furnishes the most nutriment in a highly concentrated form and is digested and assimilated more quickly than vegetables or grains.

Dr. Julius Remmson, on this subject, says: "Nervous persons, people run down in health and of low vitality, should eat meat and plenty of it. If the digestion is too feebie at first it may be easily corrected by the regular use of Stuart's Dyspepsia Tablets after each meal. Two of these excellent tablets taken after dinner will digest several thousand grains of meat, eggs or other animal food in three hours, and no matter how weak the stomach may be, no trouble will be experienced if a regular practice is made of using Stuart's Dyspepsia Tablets, because they supply the pepsin and diastase necessary to perfect digestion, and every form of indigestion will be overcome by their use.

"The large class of people who come under the head of nervous dyspeptics should eat plenty of meat and insure its proper digestion by the daily use of a safe, harmless digestive medicine like Stuart's Dyspepsia Tablets, composed of the natural digestive principles, pepsin, diastase, fruit acids and salts, which actually perform the work of digestion. Cheap cathartic medicines, masquerading under the name of dyspepsia cures, are useless for indigestion, as they have absolutely no effect upon the actual digestion of food.

"Dyspepsia in all its many forms is simply a failure of the stomach to digest food, and the sensible way to solve the riddle and cure the dyspepsia is to make daily use at meal time of a preparation like Stuart's Dyspepsia Tablets, which is indorsed by the medical profession and known to contain active digestive principles."

Fort Pitt Hotel
Penn Ave. and Tenth St.
The Restaurants are serving the best of foods at moderate charges.
The surroundings are pleasing and the music is of the best.
The Business Man's Lunch, A la Carte, and the Table d'Hote Dinner at 75c in the Men's Cafe are very popular.
The Billiard Room, with its twelve Brunswick-Balke-Collander Co. Tables, is now open.
A visit to this hotel will please you.
C. A. BLANCHARD, Manager.

Your Heart
is a wonderful pump that works incessantly. The power that keeps this wonderful pump in motion is nerve-force, the energy furnished by the nerves.
Disease, overexertion, fright, anxiety, alcohol, tobacco, and other stimulants weaken these nerves.
Then comes shortness of breath, heart palpitation, dizziness, etc., because the nerves are too weak to furnish power. Take the only safe remedy.
Dr. Miles' Heart Cure
It feeds, strengthens and builds up the nerves and muscles of the heart so they can supply the necessary energy.
"I suffered terribly with heart trouble, shortness of breath, smothering spells. After taking Dr. Miles' Heart Cure a short time I feel like a different person. That depressed, smothering feeling left me, and I have not since had the slightest symptom of the old trouble."
MRS. A. D. LAMME, Dayton, O.
The first bottle will benefit, if not, the druggist will return your money.

A policy in this oldest and strongest home company will insure you against loss by fire—
WESTERN INSURANCE CO.
5015 Arrott Building.

Be Cheerful
Life is too short to worry over mere trifles——It may be hard to be merry with a headache——You may have a bad tooth——or an earache——nevertheless, cheer up——These are mere trifles——The quickest and surest way to get rid of them is by always having handy when they appear, a bottle of
Hamlins Wizard Oil
This good old household remedy has been vanquishing all manner of pain for forty-five years——Its wonderful power of penetrating the pores of the skin and getting at the seat of the disease is known the world over——Has stood the test of time——You are not paying for an experiment when you buy a bottle of the only Wizard Oil known——HAMLINS——
Price, 50c. and $1.00.
FOR SALE AND RECOMMENDED BY
All Druggists.

RAILROADS.

Pittsburgh Union Station
Pennsylvania Lines.
By Central Standard Time.

TRAINS.	LEAVE.	ARRIVE.
Chicago, Cincinnati and St. Louis	* 1:00 am	* 1:45 am
Fort Wayne and Chicago	* 2:15 am	*11:58 pm
Indianapolis, Louisville, St. Louis	* 4:50 am	* 6:00 am
Columbus and Cincinnati	* 4:50 am	9:35 pm
Alliance and Orrville	* 4:50 am	5:50 pm
Cleveland and Bellaire	† 5:20 am	† 7:55 pm
Wellsville and Bellaire	* 5:20 am	† 5:45 pm
Alliance and Cleveland	† 5:20 am	† 1:05 pm
New Castle and Erie	* 6:30 am	* 8:50 pm
New Castle and Erie	* 8:30 am	*10:55 am
Youngstown and Ashtabula	† 8:35 am	† 4:25 pm
Ohio Valley Express	* 8:50 am	* 8:30 pm
Salem and Alliance	* 9:00 am	*10:40 pm
Fort Wayne and Chicago	* 9:00 am	* 6:00 am
Wellsville and Bellaire	*11:30 am	* 6:45 pm
Wellsville and Bellaire	† 7:30 am	† 6:40 pm
Mercer and Oil City	† 7:35 am	†10:35 am
Jamestown and New Castle	† 7:35 am	† 1:20 pm
Jamestown and New Castle	*12:15 pm	† 5:25 pm
Youngstown and Ashtabula	† 85 am	† 8:20 pm
The Cleveland Express	* 9:00 am	* 3:40 pm
Columbus and Cincinnati	* 9:00 am	* 5:50 pm
The Toledo Special	*11:30 am	* 8:50 pm
Tiffin and Toledo	*11:30 am	* 5:00 pm
Columbus and Chicago	*12:30 pm	* 9:00 pm
Youngstown, Ashtabula & Jamest'n	*12:35 pm	† 5:50 pm
Jamestown and Ashtabula	†12:35 pm	† 9:55 pm
Cleveland and Bellaire	† 1:35 pm	† 1:05 pm
Alliance and Mansfield	† 1:35 pm	† 1:00 pm
East Liverpool and Steubenville	† 4:00 pm	† 7:40 am
New Castle and Erie	* 4:30 pm	* 8:50 pm
Mercer and Oil City	† 4:30 pm	† 9:40 am
Niles and Youngstown	* 4:30 pm	† 1:20 pm
Jamestown, Youngstown and Niles	* 4:30 pm	† 5:30 pm
The St. Louis Special	* 5:00 pm	* 2:15 pm
Logansport and Chicago	* 5:00 pm	* 5:00 pm
The Cleveland Special	* 5:00 pm	*11:15 am
Wellsville and Bellaire	† 5:02 pm	† 8:50 am
Wellsville and Bellaire	† 8:10 pm	† 9:05 am
The Chicago Special	* 7:00 pm	* 7:45 am
Cincinnati, Indianapolis, Louisville	* 8:45 pm	* 6:00 am
Columbus and Indianapolis	* 8:45 pm	* 5:50 am
The St. Louis Limited	* 8:55 pm	* 8:50 am
The Pennsylvania Limited	* 8:55 pm	* 8:50 am
Toledo and Detroit Express	* 8:50 pm	* 5:50 pm
Beaver Falls and New Castle	*10:40 pm	* 5:50 pm
Alliance and Cleveland	*11:40 pm	* 8:40 am
The Pennsylvania Special	*11:45 pm	*11:45 pm

Leave for Johnstown, Pa., 8:00 am, 12:30 noon, 7:30 and 11:55 pm. Arrive, 9:45 am, 1:30 pm, 3:00 pm, 4:10 pm, 10:15 pm, 12:05 pm, 6:20 pm, 12:20 pm, †10:30 pm.
Leave for Cleveland, 8:00 am, *9:20 am, †11:50 am, 12:30 pm, 3:45 pm, *7:20 pm.
Leave for Steubenville, *2:40 am, 8:05 am, 11:22 pm, †10:55 pm, 11:35 am.
Leave for Yeamison, *5:40 am, *2:30 pm.
Leave Allegheny for Salem and Alliance, *2:25 pm.
*Every day. †Week days only. ‡Sundays only.

BALTIMORE & OHIO RAILROAD
(Eastern Standard Time.)
Leave Station, Smithfield and Water Sts.

LINES EAST.	Depart.	Arrive.
Connellsville Accommodation	* 6:20 pm	* 9:25 pm
Connellsville & Mt. Pleas	† 6:50 am	†10:05 am
Wash., Balto. & New York	* 8:00 am	* 7:45 pm
Conny., Uniontn & Fairmont	* 8:00 am	* 7:45 pm
West Newton Accom	† 8:35 am	† 6:00 pm
Cumb., Wash. & Balt	† 1:15 pm	† 9:05 pm
Conny., Uniontn & Fairmont	* 2:30 pm	†10:05 am
West Newton Accom	† 9:15 am	† 8:00 am
Cumb., Wash. & Balt	* 1:15 pm	* 3:00 pm
Conny., Uniontn & Fairmont	† 2:50 pm	†10:05 am
Connellsville & Mt. Pleas	† 2:00 pm	† 5:05 pm
Connellsville Accommoda	* 4:10 pm	† 8:05 pm
Morgantown, Clarksburg and Weston	† 5:00 pm	†12:20 pm
Philadelphia & New York (Duquesne Limited)	* 8:50 am	* 9:00 am
West Newton Accommoda	† 6:40 pm	† 1:30 pm
Wash., Balto. & Phila	* 9:00 pm	* 7:15 am

LINES WEST VIA WHEELING.

Wash. (Pa.) & Wheel. Ac.	* 7:00 am	* 9:10 am
Kenova, Parkersburg (Ohio Valley Express)	† 7:50 am	† 9:40 pm
Col., Cin. & St. L. Ex	* 8:30 am	* 7:45 am
Wheeling & Kanawha	* 9:20 am	* 6:00 pm
Wheeling & Parkersburg	* 1:25 pm	*11:20 am
Wash. (Pa.) & Wheeling	* 4:30 pm	*10:50 am
Wheeling & Parkersburg	* 6:30 pm	*12:50 pm
Wash. (Pa.) & Wheel. Ac.	* 5:00 pm	* 4:05 pm
Col., Cin. & St. L. Ex	* 8:50 pm	* 7:55 pm

LINES WEST VIA AKRON.

Cleve., Akron & Lorain	* 7:15 am	* 8:20 pm
Chicago & Cleveland	* 4:55 pm	*12:40 pm
Chicago Limited	* 8:05 pm	* 7:35 am

(Leave Allegheny.)

Butler	† 7:00 am	† 8:00 am
Butler, Foxburg	† 7:30 am	† 9:40 am
Butler, Foxburg, Kane	† 8:15 am	† 5:20 pm
Butler, Conn. Lake, Erie	* 8:15 am	† 6:35 pm
Butler	† 1:00 am	* 5:10 am
Butler, Conn. Lake, Erie	† 1:15 pm	† 1:00 pm
Ellwood City	† 1:15 pm	† 6:30 am
Butler, Clarion, Greenville	† 3:00 pm	†10:25 am
Butler, Ellwood, N. Castle	† 5:30 pm	† 9:40 am
Butler	† 6:20 pm	* 5:10 pm
Ellwood, New Castle	† 6:15 pm	† 7:35 pm
Butler, Foxburg	† 6:15 pm	† 7:35 pm
Butler	*11:30 pm	* 7:25 pm

*Daily. †Daily except Sunday. ‡Sunday only.

New York Central Lines
Pittsburgh & Lake Erie R. R.
Cleveland Short Line.
Schedule in Effect June 25, 1905.

CENTRAL TIME.	Depart	Arrive.
Chicago, Toledo & Detroit	* 7:15 am	* 3:35 pm
Cleveland & Youngstown Ex	* 8:15 am	* 6:30 pm
Buffalo Limited	* 9:00 am	* 3:00 pm
Cleveland, Toledo & Detroit	*12:35 pm	* 5:25 pm
Cleveland & Chautauqua	* 9:00 am	*12:15 pm
Buffalo & Eastern Express	*12:35 pm	† 6:35 pm
Lake Chautauqua Fast Line	*12:35 pm	* 6:30 pm
Buffalo & Erie Express	* 4:30 pm	*10:00 pm
Cleveland & Chicago Ex	* 2:30 pm	*12:15 pm
Boston Special	* 5:00 pm	* 6:35 am
Cleveland & Detroit "Flyer"	* 6:15 pm	*11:55 am
Chicago Limited	* 6:15 pm	* 6:35 am
Buffalo Express	*10:00 pm	* 8:35 am
Cleveland Night Express	*11:00 pm	* 6:25 am
Youngstown Local	† 5:30 am	† 9:00 am
Beaver Falls Local	† 8:45 am	† 5:35 pm
Beaver Falls Local	† 1:10 pm	† 9:50 am
Beaver Falls Local	† 3:20 pm	†12:10 pm
New Castle Local	†11:55 am	† 8:15 pm
New Castle Express	† 9:30 am	† 6:10 pm
New Castle Express	† 2:30 pm	† 1:10 pm
Beaver Falls Express	† 5:35 pm	† 6:30 am
Beaver Valley Local	† 9:00 pm	† 6:45 am
Brownsville Local	† 6:10 am	† 7:00 am
Brownsville & N. Haven Ex	* 8:00 am	* 5:30 pm
McKeesport & Brownsville	*11:50 am	*11:40 am
Brownsville & New Haven	* 3:30 pm	* 4:30 pm
Brownsville Express	* 5:02 pm	* 6:05 pm
Brownsville Express	†10:30 pm	† 1:50 pm

P., C. & Y. trains for Carnegie, Beading and Beechmont, 8:20 a. m., 12:30 a. m., 11:10 p. m.
*Daily. †Daily except Sunday.
City ticket office, 537 Fifth ave., Park bldg.
J. E. TOHE, Gen. Supt. L. A. ROBISON, Gen. Pass. Agent. Pittsburgh, Pa.

BUFFALO, ROCHESTER AND PITTSBURGH RY.
Ticket Office, 504 Smithfield St. Trains Leave B. & O. Station, Pittsburgh, Pa.

Eastern Standard Time.	Leave.	Arrive.
Buffalo and Rochester Express (Cafe-Observation Cars week days), Reclining Chair Car daily	* 5:00 am	* 7:00 pm
Dubois Accommodation	† 4:05 pm	†11:30 am
Buffalo & Rochester Night Express (Pullman Sleepers)	*10:00 pm	* 7:05 am

*Daily. †Week days.

WABASH SYSTEM
Station, Corner Liberty Ave. and Ferry St.

Central Time.—*Daily.	Depart.	Arrive.
Wheeling Express	* 7:00 am	9:20 am
Toledo, St. L., Kan. City	* 8:50 am	6:05 pm
Wheel. Ex. except Sun.	4:30 pm	7:45 pm
Wheeling Sp'l. Sun. only	7:30 pm	8:05 pm
St. L., Chi., Kan. City	* 6:20 pm	6:30 am

Pullman Sleepers and Free Reclining Chair Cars on through trains. Cafe Parlor Car on Wheeling trains.
City Ticket Office, 320 Fifth Avenue.

BESSEMER & LAKE ERIE R. R.
Trains leave B. & O. depot, Allegheny (Eastern Standard time), for Conneaut, O., Erie, Girard, Meadville and Conneaut Lake at 8:15 a. m. and 1:15 p. m.; for Greenville, Mercer, Sharon, City and Keister at 8:15 a. m. and 1:15 and 7:30 p. m. All trains daily except Sunday.
E. D. COMSTOCK, G. P. A., Pittsburgh, Pa.

Seventy Years On Wood St.
Paulson Bros. Co.

Furs are more beautiful this year than ever before—And no wonder—Furs were never before so beautifully put together—So varied in style—so moderate in price—
Black Lynx is again one of the most popular furs for young and old—Fifty prices to select from—Best Leipzig dye—ties, scarfs and pelerines—Prices that will surprise you—
Nice *Squirrel Collars*—Natural or blended—$10 each.
Mink—Collars and Muffs—Everything that is worth having—Collars from $18 to $200—Muffs from $30 to $150—Mink is one of the most popular, best wearing of the high-class furs—
Fur Lined Cloth Coats—with fur collar and cuffs are having a great sale—and deservedly so—There isn't anything more comfortable or sensible—The best stock in Western Penns

SPECULATIVE SECURITIES WITHSTAND SEVERE TESTS

There Was Conclusive Evidence During the Week of the Utterly Reckless or Desperate Character of the Movement in Wall Street.

[By Private Wire to The Gazette.]

NEW YORK, Nov. 12.—It must be admitted that speculative securities withstood the severe tests imposed upon them during the week in a very remarkable manner. Stocks and bonds both gave way at the last, and, in some instances, net losses were extensive. The movement was by no means uniform, however. Numerous issues, some of a character which do not in the slightest appeal to investors or to conservative interests, not only did not yield at all, but were advanced sharply. This in the face of the serious nature of developments, is as conclusive evidence as most persons require, of the utterly reckless or desperate character of the present speculative movement.

When men become money mad they do very foolish things, and not infrequently make grievous errors of judgment. In this category assuredly falls an upbidding in a 15 per cent money market, of stocks raised already to very high figures, including some non-dividend payers, and issues of highly problematical value. Had would have been better speculative tactics to have eased them off a trifle. Then, at least, the movements would have appeared genuine, instead of, as now, a clear evidence of deception. To be sure the public can be guiled upon most occasions by their movements, but once in a while, the irrationality of a performance is so apparent as to defeat the object of the jugglers and mountebanks.

While speculative stocks unquestionably offered remarkable resistance to the adverse development of the week, there is no assurance that the test of stability is final and conclusive. To the contrary, there is every indication that a much more severe test will be made. Speculative executive officers of certain financial institutions have up to the present time permitted the stock market to have no reaction, or practically none, since June 1. In their efforts to prevent the normal corrective and check recessions during the last week, banking funds have been placed at the disposal of speculative pools and cliques to such an extent, that with the large amount shipped to the interior, surplus bank reserves have been wiped out. A deficit of $2,428,800 below legal requirement has been created in the reserve.

There is clearly no reason for a deficit in the reserves of the associated banks of New York at this time, and none could have been created but for the fostering of abnormal stock market speculation by institutions which are presumably charged with safeguarding commercial interests. It was assuredly bad enough to have certain of the trust companies adopt the modern banking methods of substituting call loans for cash reserves to serve in an emergency without witnessing a like disposition by certain banks, which are charged by law to maintain a certain percentage of reserve in cash in their vaults.

But, to return to the matter of the exhaustion of the surplus and the $2,600,000 deficit in the reserves of the associated banks of New York. It must be made good. Clearly there is a disposition abroad to minimize the force of the deficit. This impression, probably originating with the heads of the speculative institutions, and widely disseminated by the pool and clique operators, is exceedingly dangerous. It is by far more dangerous than the deficit itself, for it shows that conservatism is rapidly passing away from Wall street, and that men are growing heedless to the warnings, hired into a feeling of fancied security because warnings in the recent past failed of materialization for a time.

There are, it is admitted, some suspicious circumstances connected with the entire incident of the deficit. Some features point to a concerted shipping of money out of the city with a rush, and upbidding of rates, accompanied, be it noted, by a suspicious strength to the security list, which some persons attribute to a purchase of securities by the money masters themselves and their great allied band. Such allegations are by no means new in Wall street. In fact they accompany all such demonstrations as the money market as these is witnessed.

The [illegible] ocents to one new [illegible] money rates are being manipulated here, are they being manipulated abroad as well? As a matter of fact, and this is the strongest argument against the theory of money market manipulation, money rates are high the world over, and for perfectly natural causes. Active and higher in all Europe, as a result of waste by war, as a result of locking up of German money in Russia, as a result of a postponed Russian loan, and an impending Japanese emission.

Money is active and higher here as a result of abounding crops and business activity, and coincidentally with this great demand for funds for legitimate enterprises, is the enormous demand made by the stock operators to sustain their speculative operations at a very high level of prices. High prices alone ties up immense sums. Then, too, the international position is not good, for the country has floated numerous foreign loans and has heavy remittances still to make, while aside from this, merchandise imports are enormous and staple exports are not well sustained.

Clearly, then, entirely aside from Wall street's suspicion of a manipulated money market, is the strong and forceful fact that conditions make for nominally higher money rates. But, suppose money has been manipulated, is there anything in that to encourage business men or Wall street operators? The latter seem to hold the opinion that it is a bull argument, as an indication that after the money kings have got the stocks they want and have shaken out their victims, securities will immediately advance to much higher levels than before.

It is well-nigh impossible to believe that anything of the kind has taken place by the direct connivance of heads of financial institutions. The course of the market goes far in determining the matter. If, after the liquidation which now seems inevitable, there should come an immediate revival of the speculative orgy, with stocks carried to still greater height than before, it might be taken as presumptive of some such scheme.

WHEAT FINISHES FIRM ON IMPROVED DEMAND

Exporters Cause Better Feeling in Market and May Delivery Gains.

[By Associated Press to The Gazette.]

CHICAGO, Nov. 11.—Improved demand from exporters caused a firm finish today in wheat. Closing quotations on the May delivery showed a gain of ¼@¾c. Corn is up ½c. Oats are unchanged. Provisions are up 2½c to 10c.

The firmness in wheat developed toward the middle of the session. Early in the day the market was quite weak. At the opening the May option was a shade higher to ¼@¾c lower at 85c to 85¼c. For a time there was further liquidation by the belated longs. Commission houses also sold freely. The selling was induced by liberal receipts at Minneapolis and Duluth and by clear weather in the northwest. Lower prices at Liverpool, however, had some effect. The December delivery was especially weak. For May the lowest point of the day was reached at 87⅜c. After the first hour offerings suddenly became scarce. Many of the early sellers turned buyers and shorts covered freely, causing a moderate upturn.

The change in the sentiment was due to reports from various points showing that foreign demand was becoming active. New York reported 15 boatloads taken for export. An improved demand for flour at Minneapolis was an additional incentive to buyers of wheat here. On the advance the May option sold up to 88¼@88⅝c. The market closed firm, with May at 88⅝c. Clearances of wheat and flour were equal to 381,500 bushels. Primary receipts were 1,199,300 bushels. Minneapolis, Duluth and Chicago reported receipts of 1,055 cars, against 796 cars last week and 602 cars a year ago.

Early in the session sentiment in the corn pit was bearish, but later a firm tone developed and the market closed at practically the highest point of the day. Increased local receipts and clear weather were the weakening influences at the start. During the last half of the day the market received active support from bull leaders. The close was firm. May opened ¼@¾c over at 45⅝c to 45¾c, sold between 45¼c and 45⅝c and closed at 45⅝@45¾c. Local receipts were 25 cars, with six of contract grade.

The oats market was influenced chiefly by the other grains. Early in the session there was quite general selling, with longs liquidating freely. Later the market became firmer as a result of liberal clearances at the seaboard. May opened a shade to ⅛c lower at 32@32⅛c, sold between 32⅛c and 32⅜c and closed at 32¼c. Local receipts were 284 cars.

Provisions were quite firm on moderate demand and rather light offerings. A 5c advance in the price of live hogs was a bullish factor. At the close May pork was up 10c at $13 77½. Lard was up 5c at $7 02½. Ribs show a gain of 2½c to 5c at $6 77½.

Estimated receipts for Monday: Wheat, 206 cars; corn, 504 cars; oats, 328 cars; hogs, 38,000 head.

The leading futures as reported by John D. Armstrong & Co., Farmers Bank building, Pittsburgh, members of the Chicago board of trade, ranged as follows:

ARTICLES.	Open.	High.	Low.	Close.	Yes'rday's Close.
WHEAT.					
December	85¾	86⅝	85¼	86⅛	85¼
May	88¼	88⅝	87½	88⅜	88⅛
July	83¾	83⅝	83¼	83½	82⅝
CORN.					
Dec., old	44½	45¼	44¾	45⅛	45¼
Dec., new	44⅝	44¾	44⅜	44⅝	44⅝
May	45⅛	45⅞	45¼	45⅞	45⅝
July	45⅜	45⅝	45	45½	45½
OATS.					
December	29¼	29	29¼	29¼	29⅜
May	32¼	32½	32⅛	32⅜	32¼
July	31	31¼	30⅝	31⅛	31
MESS PORK.					
January	12 55	12 60	12 52½	12 60	12 52½
May	12 70	12 77½	12 70	12 77½	12 67½
LARD.					
May	7 02½	7 05	7 02½	7 03½	6 97½
November	7 02½	7 02½	7 02½	7 02½	6 85
December	6 87½	6 87½	6 87½	6 87½	6 85½
January	6 87½	6 87½	6 85	6 87½	6 77½
SHORT RIBS.					
January	6 65	6 57½	6 52½	6 57½	6 52½
May	6 77½	6 77½	6 77½	6 77½	6 75

Cash quotations were as follows:

Flour steady; winter patents, $4 00@4 20; straights, $3 80@4 10; spring patents, $4 00@4 20; straights, $3 60@4 00; bakers, $3 25@3 30; No. 2 spring wheat, 86@87c; No. 3, 80@83½c; No. 2 red, 85¾@86¾c; No. 2 corn, 46c; No. 2 yellow, 53c; No. 3 oats, 29¾c; No. 3 white, 32¼c; No. 4 white, 25¾@31½c; No. 3 rye, 72c; good feeding barley, 28½@29c; fair to choice malting, 43@56c; No. 1 flaxseed, 93½c; No. 1 northwestern, $1 00; prime timothy seed, $3 25; mess pork, per bbl., $13 87½@14 00; lard, per 100 lbs., $7 07½; short ribs, sides, loose, $7 20@7 30; short clear sides, boxed, $7 00@7 12½; whisky, basis of high wines, $1 30; clover, contract grade, $13 25.

	Receipts.	Shipments.
Flour, barrels	38,200	37,200
Wheat, bushels	138,800	86,600
Corn, bushels	173,100	185,200
Oats, bushels	355,600	414,700
Rye, bushels	9,000	6,100
Barley, bushels	126,000	29,800

Imagines He is a Policeman.

Martin Carovitch aspires to be on the police force and on Saturday night imagined his appointment had already been made. He was on Troy Hill road ordering pedestrians to "move on" and threatening to make all manner of arrests. Finally a real policeman came along and Carovitch paid $5 and costs yesterday morning. At the same hearing John Gardner and John Prisho paid like fines, the former for beating his wife and the latter for flourishing a knife.

TRADE IN THE LOCAL MARKETS IS ACTIVE

Dressed Poultry Supply Heavy, but Business Is Good—Cranberries Are Firm.

Trade continued good in all markets on Saturday and there was a large demand for supplies of all kinds. The supply of dressed poultry is heavy and arrivals are frequent, but the market is slowly improving in proportion to the supply.

Prices outside of quotations are being reached for fancy apples, while pears have but fair sale when showing choice quality. The market for quinces is about done. Cranberries continue active and firm.

Cauliflower is in good demand for good grades, as is cabbage. Potatoes continue to rule at high prices with the supply of good quality rather scarce. Southern sweet potatoes are finding a good sale.

Chestnuts are in light supply and show a wide range in quality and value. Some bags are good while others of the same shipment are below fair.

There has been no further change in quotations on the cheese market and the receipts are not heavy.

HAY AND GRAIN.

The market has been active and firm all week. The tracks are being cleared up and a good market is looked for next week. Arrivals of oats are scarce and market continues scarce on that grain. New corn is beginning to arrive more freely but as old corn is about done, the new finds a ready sale. Hay and feed continue steady.

No. 1 timothy	$13.00@13.25
No. 2 timothy	$11.50@12.00
No. 1 clover	$10.75@11.25
No. 2 clover	$9.25@9.75
No. 1 mixed	$10.75@11.25
No. 2 mixed	$9.25@9.75
Straw, oat	$7.50@8.00
do wheat	$7.50@8.00
do rye	$9.00@9.50
No. 2 white oats	35½@35¾c
No. 3 white oats	35¼@35c
No. 4 oats	33@34c
No. 1 white middlings	$19.75@20.00
No. 2 white middlings	$18.50@19.00
do brown	$17.00@17.50
Bran, ton	$15.75@16.00
Wheat, No. 2 red, new, at mill	75@80c
Corn Yellow shelled	63@63½c
High mixed	61¼@62c
Yellow ear	64@65c
New yellow ear	59@61c
Mixed ear	62@62½c
No. 2 Michigan rye	72@73c

CANNED GOODS.

Peaches, sta. pie	$1.05
do pie, gal	$2.50@2.60
do California, L. C	$1.30@2.25
do California, Y. F	$1.90@2.25
Corn, fancy	$1.10@1.20
do stand	80@90c
Cherries, California, white	$2.50@2.75
Lima beans	$1.25@1.45
do soaked	75@80c
String beans, 2-lb	55@70c
do 3-lb	90@95c
Stringless beans	$1.10@1.60
Peas, marrowfat	80@90c
do early June	75@90c
do soaked	55@65c
Plums, California	$1.40@1.65
Apples, N. Y., gal	$2.50@2.75
Pineapples	$1.25@2.60
Raspberries	85@95c
Gooseberries	85@90c
Tomatoes, fancy	$1.10@1.30
do standard	$1.05@1.10
do gal	$2.50
Succotash, 1-lb cans	$1.10@1.35
Baked beans, cans, tomato sauce	75@85c
Salmon, doz	95c@$2.00
do red, 1-lb flats	95c@$1.00
do pink, 1-lb talls	$1.30@2.10
Clipped beef	$2.25@2.75
Corn and roast beef, 2-lb cans	$2.30@2.40
do 1-lb cans	$1.25@1.50
Mackerel, broiled	$1.90@2.50
Sardines, domestic, ¼s	$2.30@2.60
do mustards, ¼s	$2.50
do French	$6.50@18.50

POULTRY AND GAME.

Live hens, heavy	11@12c
do light	9@10c
do springers	11@12c
do roosters	8@7c
do turkeys	16@17c
do geese	10@11c
do ducks	12@13c
do pigeons, doz	90c@$1.00
Dressed hens	16@17c
do springers	18@17c
do roosters	11@12c
do turkeys	21@22c
do Long Island ducklings	20c
do ducks	17@18c
do capon, lb	26@27c
Squab, doz	$3.75@4.00
do No. 2	$2.00@2.25
Ducks, ruddy	$1.25
do red head	$1.70@3.00
do canvas-back	$2.75@3.00
Impt. golden plover, doz	$5.50
do black plover	$1.50
English pheasants, per pair	$2.25
Reed birds, doz	$1.25
Snappers, per lb	8@9c
Pigeons, pair	8@25c
Frogs, doz	$2.25@3.50
Rabbits, pair	40@50c
Squirrel, doz	$2.00@2.25

JOBBERS' YARD PRICES.

Potatoes, car lots, fancy, bu	75@80c
Virginia sweets	$1.00@1.25
Cabbage, G. S., ton	$18.00@20.00
do domestic, ton	$14.00@16.00
Apples, Fancy, bbl	$3.50@4.50
Choice, bbl	$2.50@3.50
Grapes, 5-lb. basket	19@20c
Onions, bbl	$1.75@1.90
do bu	60@65c

READY FOR CONFERENCE.

Prominent Speakers Will Deliver Addresses at Inter-Church Meeting in Carnegie Hall.

NEW YORK, Nov. 12.—The inter-church conference on federation will open its sessions Wednesday evening at Carnegie hall. J. C. Cady, the president of the National Federation of Churches, will preside at the open session, when a letter of greeting from President Roosevelt will be read. State and city officials and leading clergymen will present addresses of welcome, and on Thursday morning the active work of the conference will begin, with Dr. Washington Gladden of Columbus in the chair.

Among the speakers during the week are: Justices John M. Harlan and David J. Brewer of the supreme court of the United States; John Wanamaker, Philadelphia; Judge Grosscup of the United States circuit court, Chicago; Bishop Henry W. Warren, Denver; C. B. Galloway, Jackson, Miss.; W. F. McDowell, Chicago; E. R. Hendrix, Kansas City, and John H. Vincent of Indianapolis.

RUSSIA CHECKS PARIS.

Hesitation on Bourse Is Result of Strong Influence of Events in Empire.

PARIS, Nov. 12.—(Copyright Cable.)—The general movement of the market this week has been strongly influenced by events in Russia and new monetary difficulties in the foreign exchanges, in view of the highly unfavorable circumstances abroad.

The bourse showed strong powers of resistance, and as for the liquidation of the 15th there is no occasion to doubt there will be plenty of money so settlements can be easily made. Although French rentes are below par, they have remained firm. In a word, the week has manifested hesitation rather than weakness.

Sale of Calve Seats.

The sale of seats for the Calve concert next Monday in Carnegie hall opens this morning at Mellor's music store. This will be Calve's only appearance in Pittsburgh.

NEW YORK WEEKLY BANK STATEMENT

Statement of the associated banks of the city of New York, from reports to the New York clearing house, as required under section 16 of the constitution, for the week ended Saturday, November 11:

BANKS.	Loans.	Specie.	Legals.	Deposits.	Average Circulation.
Bank of New York, Nat. Bkg. Assn	$16,821,000	$2,492,000	$1,804,000	$15,171,000	$1,152,000
Manhattan Company	24,552,000	4,046,000	2,150,000	27,184,000	.....
Merchants National	11,965,100	2,562,400	1,352,900	13,731,400	.....
Mechanics National	20,294,000	2,929,000	1,653,000	19,425,000	542,600
Bank of America	22,450,100	4,130,500	2,111,600	24,253,900	.....
Phoenix National	5,719,600	619,000	303,000	4,412,000	998,100
National City	106,865,300	24,196,500	7,953,700	165,778,100	9,158,000
Chemical National	24,758,000	4,651,300	1,778,000	23,659,900	.....
Merchants Exchange National	5,694,800	950,600	594,200	6,002,500	227,000
Gallatin National	8,352,100	1,015,900	593,000	6,267,200	986,700
National Butchers and Drovers	2,616,900	561,500	71,500	2,378,300	48,900
Mechanics and Traders	5,364,000	811,000	656,000	6,189,000	.....
Greenwich bank	4,731,200	658,200	543,100	4,692,800	.....
American Exchange National	28,183,800	3,270,600	1,758,900	29,112,000	4,868,200
National Bank of Commerce	137,758,300	18,253,700	10,528,700	115,638,100	12,742,200
Mercantile National	21,907,800	3,499,500	1,428,600	18,631,600	2,436,600
Pacific	3,239,200	358,600	459,800	3,948,400	.....
Chatham National	5,548,300	679,600	876,300	5,870,100	49,200
Peoples	2,151,000	232,900	328,100	2,622,900	.....
National Bank of North America	12,574,000	1,649,800	1,414,700	11,680,000	1,122,700
Hanover National	49,937,500	9,870,600	5,256,900	58,031,600	1,479,000
Irving National bank	7,792,000	1,788,700	1,004,300	8,681,000	213,700
Citizens Central National bank	15,778,800	2,682,500	1,010,800	18,594,900	1,558,800
Nassau bank	3,187,700	720,500	396,300	3,622,600	.....
Market and Fulton National	7,079,500	1,024,400	678,400	6,763,000	31,300
National Shoe and Leather	7,429,900	2,039,200	872,100	9,651,300	198,600
Corn Exchange bank	20,731,000	5,603,000	4,025,000	38,193,000	.....
Oriental	9,472,900	1,197,700	337,700	9,136,000	.....
Importers and Traders National	23,816,000	3,677,000	1,381,000	20,209,000	47,600
National Park bank	68,182,000	16,685,000	2,843,000	47,967,000	2,978,000
East River National	1,758,900	235,500	196,300	1,461,100	49,900
Fourth National bank	18,842,000	3,388,200	1,812,300	20,923,000	54,000
Second National bank	9,931,000	612,000	2,169,000	10,692,000	267,000
First National bank	96,734,900	15,489,200	2,606,300	81,827,000	8,351,000
New York National Exchange	8,299,200	1,718,100	306,300	7,843,000	633,900
Bowery bank	3,815,000	521,900	392,000	3,912,000	.....
New York County National	4,717,100	1,000,500	450,000	5,708,400	58,000
German-American	3,942,600	632,400	269,700	3,754,800	.....
Chase National	42,201,100	9,152,800	1,786,300	47,902,500	900,000
Fifth Avenue bank	9,765,000	2,975,300	428,400	12,325,100	.....
German Exchange bank	3,161,200	525,000	175,000	3,838,700	.....
Germania bank	5,243,900	481,200	662,400	5,547,700	.....
Lincoln National bank	12,281,200	1,056,900	2,151,500	13,114,300	298,500
Garfield National bank	7,477,300	1,893,600	313,500	7,721,900	43,400
Fifth National bank	2,705,000	505,000	141,600	2,641,000	249,200
Bank of Metropolis	9,005,500	1,796,700	594,300	10,186,900	.....
West Side	4,123,600	705,000	289,000	4,456,000	.....
Seaboard National	14,851,000	3,158,000	1,412,000	17,564,000	239,200
First National bank, Brooklyn	4,250,000	592,000	434,000	4,825,000	75,000
Liberty National	10,429,700	1,844,600	1,217,000	13,514,800	895,500
New York Produce Exchange	5,763,500	1,217,000	391,100	6,633,300	.....
New Amsterdam National	5,152,800	672,900	652,100	6,802,100	300,000
Astor National bank	4,780,000	1,042,000	172,000	4,758,000	550,000

RUSSIA CONTINUES TO INFLUENCE MARKETS

Trouble in Czar's Empire Is Deterring Prudent Investors from Taking New Risks.

[Special Cable to The Gazette.]
(Copyright, 1905, by New York Herald Co.)

LONDON, Nov. 12.—The trouble in Russia continues to weigh heavily on the markets here as elsewhere, and is deterring all prudent people from engaging in new risks at the same time it is noted that trade in this country is decidedly improving, while it is expected that in six or seven weeks' time the pressure in the money market will be over.

Further, the production of the world is proceeding at an exceedingly rapid rate at present, and therefore the supplies in the open market must steadily increase. Consols opened the week dull, money being rather tight, but more firmness developed later when it became fairly evident that no advance in the bank rate would be necessary.

This week the preparations for the paying of exchequer bonds next month will probably affect the consols market as much one way as the other; on the one hand the accumulation of money for the purpose of the payment keeps the money market tight, a condition which acts adversely on the gilt-edged securities, while on the other hand, the process of redemption has already begun in the shape of purchases of bonds by the government in the market, thus releasing money for investment in other government stocks; on balance consols are ⅛ higher than last week.

The persistent support forthcoming for home rails affords a gratifying sign that the operators are not so completely out of the market as it has been the fashion to think. No doubt the bas of the upward movement which has already assumed substantial proportions, was genuine purchases by bargain hunters, but these have been closely followed by the speculators, who are now fairly heavily engaged.

The publication of the October board of trade returns, which were very favorable, came at an opportune moment, and gave the needed impetus to the market, though, of course, advantage was as usual taken of the indisputable bull point to secure profits in the result.

Some shrewd people anticipate a heavy slump in Americans before the end of the year and among professionals the bear view certainly has the upper hand. At the same time financial writers are all of the same opinion. The American market is a very good one to leave alone at present.

The supply of money this week has appreciably increased, owing to considerable government disbursements to purchases of exchequer bonds for a sinking fund and for the supply, and also to the receipt of a moderate amount of cash and gold from this country and abroad.

GROCERIES.

Flour.

Fancy spg. patent, quarters, in paper	$5.00@5.65
Kansas pat	$4.75@4.80
Fancy winter patent	$4.25@4.30
Rye	$3.90@3.95
Buckwheat	$2.50@3.00
Graham, 10-lb. bags	$2.30@2.50
Cornmeal, bbls	$3.15@3.25
Rolled oats, bbl	$7.00
do kegs	$2.15
Roasted Coffee.	
Rio	12¼@15c
Santos	23@24c
Maracaibo	15¼@16c
Peaberry	15@15¼c
Golden Rio	17c
Cassava	5@6½c
Standard, pkgs	14.75c
High grade	18@19c
Molasses, fancy, refined	35@36c
do choice	31@34c
do open ket	37@39c
do 2-lb	95c
do 3-lb	$1.35@1.65
Fancy syrup	28@30c
Maple sugar, gal	$1.30
Sug. and cane	21@25c
2-lb cans, doz	75c
2½-lb cans, doz	90c
5-lb cans, doz	$1.80
10-lb cans, doz	$3.40
Maple, gal	75c@$1.00
Maple sugar, gal	$1.30
Sug. and cane	21@25c
2-lb cans, doz	75c
2½-lb cans, doz	90c
5-lb cans, doz	$1.80
10-lb cans, doz	$3.40
Maple, gal	75c@$1.00
Sugar, sta. gran	4.75c
do pks	4.75c
do 2-lb. carton	4.75c
do 5-lb. bags	4.85c
do pow'd xxxx	4.80c
do cut loaf	5.00c
do cubes	4.95c
do coffee A	4.50c
do No. 1 yellow	4.25c
do No. 2 yellow	4.25c

Beans.

Navy, choice, H. P	$1.85
Red kidney	$2.25@2.50
Cal. lima, lb	5@5½c
Peas, dried, bu	$1.30@1.35
do split, lb	5½c
do marrowfat, bu	$1.75@1.85
Oil, carbon, 110 deg	12c
do water white	12c
do Ohio W. W. 150 deg	12½c
do Elaine	15c
Miners' Oil, special brands	26@43c
Rice, ex-fancy, head, lb	6¼@7c
do fancy Japan	4¾@5c
do choice, Carolina	5½@6c
Salt, No. 1, bbl	$1.70
do No. 1 extra	$1.20
do grain, rock	95c
do packed	$1.60@2.10
do dairy	$1.40
Lentils, fancy "S-O," lb	4½@5c
Sauerkraut, 40-gal cask	$7.50@8.00
do 15 gal keg	$3.50@3.75
do bbls	$5.50@6.00
Hominy, pearled, W., fancy, lb	17@18c
do choice	15@16c
do buckwheat	15@18c

PROVISIONS.

Hams.

18 lbs. and up	10¾c
Over 14 to 18 lbs	10¾c
Over 10 to 14 lbs	11c
10 lbs. and under	11½c
Skinned	11½@12c
Boneless boiled	17½c
California	7½c
Shoulders, N. Y., cut	8c
do skinned	8½c
Rios, 8 to 10 lbs	12½c
do 10 to 12 lbs	12c
do back strips	11½c
do clears, 8 to 10 lbs	11c
do 10 to 12 lbs	12½c

Breakfast bacon,

back strips	11½c
Dry salt sides, extra short clears	9c
Bellies, 20 to 25 lbs	9¼c
do 16 to 20 lbs	9¼c
do under 16 lbs	9½c
Dry salt smoked sides, extra short clears	10c
Bellies, 20 to 25 lbs	10¼c
do 16 to 20 lbs	10½c
do under 16 lbs	10½c
Lard, pure, tierces	7¾c

BUTTER, EGGS AND CHEESE.

Butter.

Prints	26@26½c
Tubs	25@25½c
Ohio cream	23@24c
Dairy	16½@17½c
Cooking	16@17c
Cheese, N. Y. full cream, new	14@14½c
Ohio flats, new	13¾@14½c
do ¾ cream	13@13½c
do Picnics	14½@15c
do Wis. Swiss, tubs	15@15½c
do block	14½@15c
do imported	27@27½c
do Limburger, new	13@13½c
do 5-lb. brick, new	14@14½c
do Neufchatel, large box	90c@1.00
do Shefford, box	85c
Eggs, selected	25@28c
do southern	23@24c
storage	22@23c

HIDES.

Heavy green salt steers, over 60 lbs	13c
Light steers No. 1	12½c
Cows, all weights	12¼c
Bulls, No. 1, over 60 lbs	10c
Calf, green salt, No. 1	13c
do No. 2	11c

NUTS.

Chestnuts, fancy	8@10c
do choice	6@8c
Hickory nuts, bu	$1.75@2.00
Walnuts, bu	60@75c
Shellbarks	$2.00@2.25
English walnuts, lb	12@13c
Butternuts	$1.25@1.50
Hazel nuts, lb	11@12c
Almonds, lb	14@15c
Pecans, lb	11@12c

PRODUCE.

Potatoes	80@85c
Sweet potatoes, Va., bbls	$1.50@1.75
do Jersey fancy, bbl	$2.75@3.00
do med., bbl	$1.75@2.00
do fancy, hamper	$1.00@1.25
Onions, bu	70@80c
do Spanish, crates	$1.50@1.60
do yellow Danvers, bbls	$2.00@2.25
Silver skins, bbls	$2.75@3.00
Cabbage, domestic, bbl	$1.00@1.25
do G. S	$1.50@1.75
do red	$1.75@2.00
Green peppers, bbl	$1.00@1.25
do bu	40@50c
Green beans, bu	$1.00@1.50
Wax beans, bu	$1.00@1.50
Celery, Ohio, large bunches	35@40c
do small bunches	20@25c
Lettuce, bskt	15@40c
do doz	15@50c
do head, bsk	75c@$1.00
Spinach, bskt	50@60c
Rutabagas, bbl	$1.25@1.50
Cranberries, box	$2.75@3.25
do bbls	$11.00@13.00
Eggplant, drt	$4.00@4.50
Garlic, lb	8@10c
Watercress, doz	25@35c
Cauliflower, chips	50@75c
bushel	$1.25@1.50
bbl	$4.00@4.50
Cantaloupes, Rocky Fords, standards	$3.50@4.00
Boston, doz	$1.75@2.00
Turnips, bbl	$1.75@2.00
Beets, bbls	$1.50@1.75
Squash; marrow-fats, bbl	$1.75@2.00
Hubbard, bbl	$1.50@1.75
Lima beans, qt	25@30c
Popcorn, lb	4@5c
Mint, doz	50@55c
Parsley, doz	40@50c
Parsnips, bu	$1.75@2.00
Horseradish	$5.50@6.00

FRUITS.

Apples, bbls, Kings fancy	$5.00@5.50
Other fancy varieties	$4.00@4.50
do choice	$3.00@3.50
California, box	$3.00@3.25
Lemons, Messinas, fancy	25.00@5.50
do choice	$4.50@5.00
California	$4.00@4.50
Oranges, Jamaica	$3.00@3.25
Florida	$3.25@3.50
Cocoanuts, bags	$3.25@3.50
do doz	45@50c
Bananas, 1sts	$1.50@2.00
do 2nds	$1.00@1.50
Pineapples, smooth	20@25c
Cayennes	$4.50@5.00
Pears, bu	75@85c
do Kiefers, hamper	75@90c
do bbls	$2.50@3.50
Limes, per 100	$2.00@2.50
Dates, stuffed	18c
Figs, California, box	$1.00
Layer, lb	10@12c
Grapes, 8-lb basket, Concord	20@22½
Catawbas, 4-lb basket	14@15c
do Tokay crates	$2.00@2.25
Malaga, bbl	$5.00@6.50
do fancy	$6.00@7.00
Quinces, bskt	75c@$1.00
Grape fruit, Florida	$4.50@5.00
Jamaica	$4.00@4.50

DRIED FRUITS.

Raisins, 1-lb pkgs	8@9½c
Evap. peaches, 25-lb box, lb	10@12½c
Evap. apples, 1-lb pkgs	8½@9c
Evap. apricots, 25-lb box, choice	10@11½c
do fancy	11@12c
Cleaned currants, 1-lb. pkgs	7½@7¾c
Prunes, Cal., lb	5@10c

BANKERS AND BROKERS.

The Union Trust Co. of Pittsburgh

335, 337, 339 FOURTH AVENUE

CAPITAL .....$ 1,500,000
SURPLUS $20,000,000

H. C. Frick	H. C. Fownes	James H. Lockhart
P. C. Knox	R. B. Mellon	George I. Whitney
W. N. Frew	J. M. Schoonmaker	A. W. Mellon
D. E. Park	H. C. McEldowney	Geo. E. Shaw
J. B. Finley	Wm. B. Schiller	Henry Phipps
	B. F. Jones, Jr.	J. M. Lockhart

"High-Grade Investment Bonds For Sale."

Reading Jumped 7 Points in a Day.

My customers, who had Reading that day on 5 per cent margin, made 140 per cent on their investments.
Similar opportunities occur nearly every week.
I will carry you on 5 per cent margins and at low interest.

R. M. WEAVER.
Stocks, Bonds and Grain
223 Diamond Street, Pittsburgh.

New Booklets on a Vital Subject

The Colonial Endowment Contracts are iron-clad agreements to pay the purchaser the amount stated in the document in a given time. They provide a fund for your declining years—and are especially suitable to supply working capital or to educate a child. They run from 5 to 20 years and are paid for in yearly or monthly payments—$34.20 per annum and upward. For full information see our booklet, sent free on request.

THE COLONIAL TRUST COMPANY
317 FOURTH AVE.—314-316 DIAMOND ST.

M. K. McMullin & Co.
New York Stocks, Chicago Grain and Local Securities.
304 FOURTH AVE.

GEO. R. HARRIS & CO.
Members Chicago Board of Trade.
GRAIN COMMISSION AND STOCK BROKERS,
Gazette Building,
Oliver Avenue and Wood Street.
P. & A., Main 907. Bell, Grant 2315.

BANKERS AND BROKERS.

JOHN D. ARMSTRONG & CO.
BROKERS.
Stocks, Bonds, Grain and Provisions.
Farmers Bank Building.
Phones—Bell 243-249. P. & A. 1095.

The Stock Exchange.—As the Overland express to the old stage coach, the modern ocean greyhound to the Mayflower of the Puritans, the self-binder to the ancient hand sickle, so is the Stock Exchange to those seeking a rapid, easy and modern road to wealth, and for that purpose was it organized and is maintained. Small investment and imm

PLANS FOR TWO BIG BATTLESHIPS

Navy Department is Looking to Addition of Largest Vessels Afloat.

THEY DO THE REAL FIGHTING

THE PITTSBURGH GAZETTE BUREAU,
Room 10, Postal Building.
WASHINGTON, D. C., Nov. 12.

Plans are now under consideration by the navy department looking to the addition to the United States navy of two of the largest battleships ever floated. They will have a displacement of 18,000 tons and their armor, armament and power will be on a proportionate scale.

At present the Connecticut, recently launched at the Brooklyn navy yard and having a tonnage of 16,000 tons, represents the largest type of fighting ship ever built. No other navy of the world has a larger ship, but some are building that will exceed the Connecticut in size and power. If this government authorizes the construction of two 18,000-ton ships it will have the most formidable engines of naval warfare ever constructed.

At the last session of congress the construction of two first-class battleships, each with a displacement of not less than 16,000 tons, was authorized. They were to cost, including armor, armament and equipment, $7,775,000 each. They were named the Michigan and the South Carolina. At that time this type of vessel was considered to be the largest practicable in naval warfare and these two monsters were expected to bring the American navy up to a standard exceeded only by Great Britain and France. But many practical lessons were learned from the Russian-Japanese war, and one that has been impressed upon all interested in naval construction is the efficiency of the large fighting ships.

Most Important Fighters.

In all the sea engagements about Port Arthur and in the final battle in the Korean straits it was demonstrated that the big battleships were the most important factors. To be sure, torpedo boats and submarines were supposed to have played leading roles, but the naval experts have reached the conclusion that the best fighting machines were the largest battleships.

Having reached this conclusion, officials of the navy department have taken no steps toward the construction of the ships authorized at the last session of congress. The plan they have in mind is referring the appropriation back to congress and asking for authorization to make these ships 18,000 tons each. To make this change would require an appropriation of about $250,000 additional for each vessel and it would delay the building of them for several months. The general board, over which Admiral Dewey presides, has not yet made public its recommendations for the coming session of congress and upon its recommendations a great deal depends regarding the possible changes to be made in these ships. It is understood that the general board favors the change and if it does not recommend it, the reason will be that the board fears congress might be unwilling to authorize more ships at this session if it was found that no steps had yet been taken toward building the two authorized last year. For this reason it is possible that the navy department may go ahead with the construction of the two 16,000-ton ships and ask for appropriations for 18,000-ton ships in addition.

Wants More Money for Navy.

It is quite certain that Secretary Bonaparte will this year ask for a material increase over the appropriations allowed the navy department at the last session of congress. Last year the estimates amounted to $120,000,000, but the cry of economy was raised, owing to the deficit in the revenues of the government, and these estimates were cut to $100,000,000. The result is that some of the bureaus have been seriously handicapped by lack of funds. The recommendation of the general board last year were knocked into a cocked hat. They called for the construction of three 16,000-ton battleships, five scout cruisers, six torpedo boats and two colliers, entailing an expenditure of $41,500,000. Congress cut this program down to two battleships costing $15,500,000. The administration is strongly in favor of building up the navy and will urge liberal appropriations to this end so that it is probable that more ships will be authorized this year than last.

One feature of naval construction that is especially pleasing to officials of the navy department is the prospect of cheaper armor plate in the future. The Midvale Steel Company of Philadelphia, the new competitor for armor contracts, has made several deliveries on the contract awarded it and all plates submitted have passed the government tests, showing that the company is quite able to make armor that will meet the specifications. When the contracts for the Michigan and South Carolina are let the government will need about 7,000 tons of armor for these ships and if the Midvale company has by that time demonstrated that it has the capacity for supplying the plates as they are wanted, it is quite probable that that company will get this award unless the Carnegie and Bethlehem companies meet the prices bid by Midvale, which average about $40 a ton lower than those bid by the other two companies.

May Get More Armor Contracts.

From present indications Midvale will get the contract for 1,000 tons of the last letting which was awarded conditionally, in January when this lot was contracted for, the Midvale company had not made any deliveries on the contract it then held and the navy officials did not consider themselves warranted in giving the new bidder another contract until it had proven that it could make armor. Therefore it was specified that if on March 1, 1906, the Midvale company had kept up with its deliveries on its first contract it should have 1,000 tons of the last lot. Up to this time Midvale is ahead of its schedule and the prospects are that it will get the additional contract for about $400,000 worth of armor.

The process by which the Midvale company makes armor that is as good as Hein Harvey and Krupp plates remains a secret. Navy officials claim they know nothing of the process and do not want to know lest they might be called upon to testify in court. The Harvey and Krupp processes are patented and are controlled in this country by the Carnegie and Bethlehem companies. For every ton of Krupp armor produced by these companies the government pays a royalty of $2 and for every ton of Harvey a royalty of $1.20. The Midvale company pays no royalty on either and hence it would not be surprising if at any time suits for infringement were instituted.

L. W. STRAYER.

POLICEMAN HAS A BATTLE WITH FIVE FOREIGNERS

Officer John Koch of the South Side, had a battle for his life early yesterday morning and was rescued just in time by Lieut. Charles McAfee. Koch saw five men fighting in the foreign settlement known as the South Twenty-first street hollow. When he attempted to arrest them, they dragged him into a house and were beating him good and plenty when McAfee arrived. The men, who gave their names as Michael Dolasky, Wallace Dolasky, William Hand, William Horton and John Taylor, were arrested and at the hearing were sentenced to pay $50 and costs each, or spend 90 days in the workhouse.

PEDESTRIAN STOPS BRICK; THROWER IS FINED $25

George Jamison of 4607 Willow street was struck on the head with a brick while walking along Thirty-second street early yesterday morning. He was knocked down and his forehead laid open from the hair to the eyebrow. Dr. A. C. Clark dressed the wound and sent Jamison to his home. William Jamison, a brother of the injured man, had Thomas McCrane of Jones avenue arrested, telling the police that McCrane, whom neither of the Jamisons had seen before, threw the brick as they passed him on the street. Magistrate Moke fined McCrane $25.

CASTORIA.
Bears the Signature of Chas. H. Fletcher.
The Kind You Have Always Bought

The Rev. Dr. S. J. Fisher.

PREACHES LAST SERMON AFTER 35 YEARS' SERVICE

Dr. S. J. Fisher Says Farewell to the Only Congregation He Ever Served.

After a continuous service of 35 years, the Rev. Dr. Samuel J. Fisher preached his farewell sermon as pastor of the Swissvale Presbyterian church yesterday morning. He used as his text, II. Peter 1:13, "Yea, I think it meet, as long as I am in this tabernacle, to stir you up by putting you in remembrance," and dwelt upon the harmonious relationship between pastor and people since he became the first and only pastor of the church, and the church became his first and only pastorate.

Dr. Fisher assumed charge of the Swissvale congregation upon leaving the theological seminary at a time when the congregation was but a mission with 12 communicants. He has received hundreds into membership since that time, and the congregation now numbers 300. His leave taking yesterday morning was affecting in many ways, and tears were in evidence in the large congregation present, which included some of the oldest of the former members of the church. Dr. Fisher resigned his pulpit because of his need for rest.

Observe Home Mission Day.

Home mission services were conducted in nearly all Reformed churches in the two cities yesterday, according to annual custom, and special offerings were taken to assist local missions and weak churches. Lutheran clergymen devoted at least one of their sermons to Martin Luther and the Reformation.

Did You Get a Situation
from yesterday's Gazette? If not, look over the want page today.

FOR HORSE SHOW WEEK

Our buyers have ransacked the fashion centers of the earth for attractions for this annual event. No store in the country can show a more superb exhibit in furs, costumes and millinery.

In furs there are
Ermine,
Chinchilla,
White Fox,
Baby Lamb,
Bright Swan,
Russian and
Hudson Bay Sable.

We have never shown such superb creations in
LADIES' FINE COSTUMES
as this week. They come in the richest fabrics in all the bright shades now so fashionable, in conservative or ultra styles. Trimmings in fur, gold and silver embroidery, lace and beading.
Plain Velvets,
Chiffon Velvets,
Fine Woven Cloths.

There is not to be found anywhere between the poles a more attractive display of
LADIES' HATS
All have been made especially for HORSE SHOW WEEK.

Trimmed with Fur, Feathers, Wings, Heads and Roses. The splendid array of the ultra fashionable White Hats is unexampled in beauty of styles and rich effects. They were made especially for this store, and need only to be seen to be desired.

Styles and shapes suitable for every face or to harmonize with any costume.

Intending purchasers will subserve their own advantage by coming during morning hours and while there is opportunity for wide range of selection.

J. G. BENNETT & CO.
New Stores.
Wood Street and Fifth Avenue.

SAYS THAT OLD AGE WEARS CROWN OF GLORY

Allegheny Pastor Declares That the Hoary Head, When Righteous, Is Kingly and Majestic.

"The Crown of Old Age" was the sermon theme of the Rev. John A. Henderson from the pulpit of the Third United Presbyterian church, Allegheny, yesterday morning, during a service especially devoted to the "old folks." He took for his text Prov. xvi:31, "The hoary head is a crown of glory, if it be found in the way of righteousness," and said in part:

Life has its seasons—its spring, its summer, its autumn and its winter. There is something delightful in each. The light foliage and bloom of life's spring time, the deep refreshing shade of life's mid-summer green, and the gorgeous tints and rich fruits of life's autumn days, have each a ministry to serve, contributing to needed satisfaction. But how peculiarly satisfying is the autumn time of the Christian's life, when with the brightness unladen of leaves, and the fruit all gathered, there is nothing to hinder the stars shining through.

Aged friends, we are reminded that in case of those who have attained their "three-score-and-ten," it is the sear winter of earthly life. Do you see the stars shine through? The frosts are resting upon your brows. Earthly things look barren and bleak to you. Through this barrenness and bleakness celestial glories all the more easily shine, affording glimpses of the greater glory awaiting yonder. Old age is the ingathering time for which maturity of mid-life is the ripening season, youth the bloom and childhood the seed-sowing. What the old age harvest shall be is determined by all the previous stages. It is the suggestion of the text that old age is the crowning time—the royal period of life. Your crown is one of glory.

There is physical glory in old age. Hidden strength, latent power and endurance mark the later years. How frequently we have noticed that "father is more than a match for the boys."

There is intellectual glory in old age. It is sometimes referred to as the period of mental weakness and decay. Nothing is fraser. On the contrary yours is such mental grasp as is gained only by long experience and observation. It is the strong, meditative, mental grasp that means assurance.

There is moral glory in old age. It is then that passions are subdued, and the reins are held in the nobler moral impulses. There is spiritual glory in old age. Then the soul soars to heights before unknown in Christian experience. Communion with God is the distinguishing mark of your religious life these days. By that you are pinning your souls for their flight to glory ere long.

Notice the brow which wears such kingly crown in old age. Not to the aged indiscriminately, but to the brow of the aged, "if found in the way of righteousness," is this experimental glory? Hoariness is not enough; there must be something else. Righteousness, both imputed and inherent, must mark the brow that supports that crown. God supplies to all that provision through Christ. Thus the crown of old age is your ripening into glory, Christ, "being formed in you the hope of glory."

PREPARE FOR CONCERT.

Oakland Methodist Episcopal Church to Present Elaborate Program.

The music committee of Oakland Methodist Episcopal church is making elaborate preparations for a concert to be given in the church, Forbes and Bouquet streets, Tuesday evening, November 28.

The program will be rendered by the vested choir, consisting of Mrs. John Darr, soprano; Mrs. J. N. Arters, contralto; Earl B. Plark, tenor; Oliver Challiner, bass, and a chorus of 35 voices under the direction of P. Kell, Jr. The choir will also be assisted by the Madrigal quartet, which includes Miss Ruth Hay, first soprano; Miss Helen Keil, second soprano; Miss Elizabeth Dorchester, alto, and Miss Abbie Carson, contralto.

Did You Get a Situation
from yesterday's Gazette? If not, look over the want page today.

SUNDAY GAZETTE GIVES READERS FOOD FOR THOUGHT

Is in Itself Complete Magazine and in Search for News Covers the Universe.

The Home Journal section of yesterday's Gazette was a complete magazine in itself, and it cost only about one-fifth as much as the regulars. The news service covered the universe and was entertainingly displayed. The situation in Russia, the various political phases in Pennsylvania, the diversity of happenings throughout the country, all furnish food for thought, with The Sunday Gazette supplying the meal. The bill of fare is appended.

Prisoners at Kishineff set fire to the jail when their freedom was denied and 22 were killed and many wounded by a volley from the troops.

Prince Louis of Battenberg visited the United States Military academy at West Point. The Austrian ambassador walked away from the White House with Booker T. Washington's overcoat, causing consternation. Mrs. Cragie (John Oliver Hobbe) arrived in this country and talked of American literature. Republicans elected all minor officers in Ohio and secured control of the legislature.

Chief officers were appointed for the new state constabulary. Woman returned from a visit and found her husband bound, gagged and almost dead. John Collins, charged with bigamy and perjury, may also be held for the death of his wife's mother.

A special session of the councilmanic committee was called to consider the Hamilton avenue repealer. Ministers and evangelists of the Christian church paid a visit to the old homestead of Alexander Campbell. Gov. Pennypacker called the legislature to meet in special session and act on many important items. Harry Davis sued the heirs of W. H. Walker (Harry Williams) for $20,857 damages for alleged violation of an agreement. Tests of the Dukesmith airbrake are being made on the Pittsburgh & Lake Erie freight engines. Big telegraphers meeting will be held in this city next Saturday night. Attorney John Marron said he was ready to begin criminal prosecution in the Enterprise bank matter. Scottish Rite branch of the Masonic order is to have brilliant function in Duquesne gardens next Friday evening. E. G. Cunliffe, the express robber, was sentenced to six years in the Western penitentiary.

The acquisition of First Baseman Nealon will change the makeup of the Pittsburgh baseball club. Boxers, little and big, are getting into action for the winter season. Latest news of the bowlers and their work on the alleys. On the gridiron W. U. P. beat W. and J., Princeton won over Cornell, Old Penn defeated Harvard and Yale was victorious over Brown.

New York bank loans fall below requirements for the first time in three years. The stock market declined sharply but recovered from the extreme low point. Improved export demand caused wheat to finish strong.

THE VERDICT OF MEN WHO KNOW

AND MEN WHOM YOU KNOW AND WHY THEY PRAISE THE

NEW INTERNATIONAL ENCYCLOPAEDIA

Editor-in-chief, Daniel Coit Gilman, President Emeritus Johns Hopkins University.

Opinions of Today, Not Those of Twenty Years Ago.

"I do not hesitate to pronounce the New International Encyclopaedia the best work of an authoritative character in popular form to be found anywhere."
J. D. Moffatt, D. D., LL. D.
President Washington and Jefferson College, Washington, Pa.

"I want to express my very great satisfaction with the New International Encyclopaedia. In the few matters that I happen to know especially, and thought that few others did, I have been surprised at the merit and accurate information given."
Rev. J. H. McIlvaine, D. D., LL. D.
Rector Calvary Episcopal Church, Pittsburgh. Bell 'phone, Highland 946L.

"For use in the school and home, as well as for the general reader the New International Encyclopaedia is decidedly the best work of reference in the English language. I say this after having carefully and minutely examined the work."
Jeremiah Tingley, Ph. D., LL. D.
Head of Department of Science, Allegheny High School.

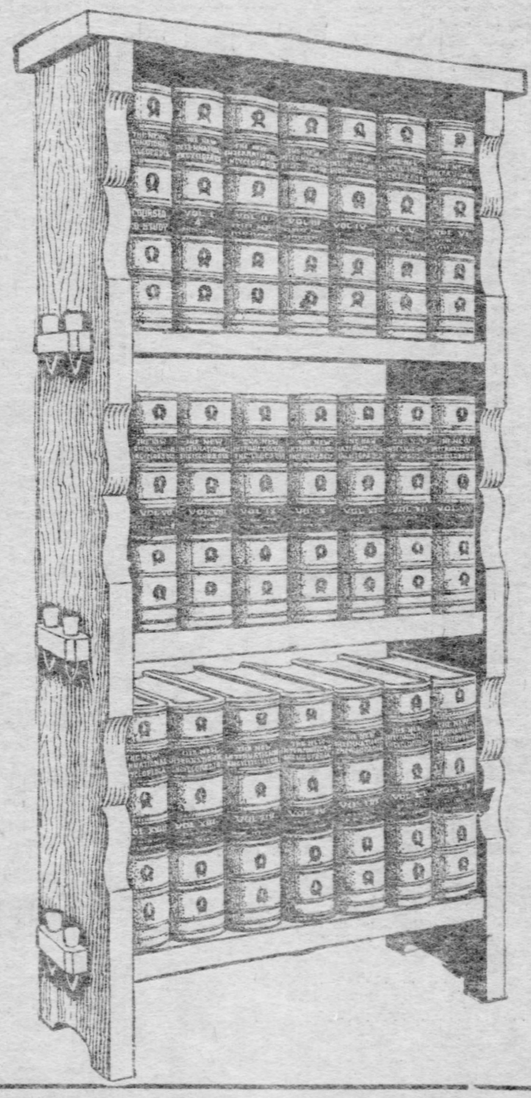

"In a word the New International Encyclopaedia is a most complete and attractive encyclopaedia for both home and school. I am so well pleased with it that I have exchanged my Britannica (Scribner edition) in part payment for a set."
Samuel Hamilton, Ph. D.
Superintendent of Public Schools of Allegheny County. Bell 'phone, Court 2586.

"In completeness and conciseness, in scholarship and authority, in knowledge abreast of the day, in beauty of illustration and mechanical makeup, it touches the highest level. We needed a new work from the ground up, and we now have it in the New International Encyclopaedia."
Rev. James H. Snowden, D. D.
Editor-in-Chief of the Presbyterian Banner.

"I have purchased the New International Encyclopaedia and find it to be fully up to the high standard claimed for it by the publishers. It is accurate, comprehensive, conveniently arranged and attractively written. I have given it the place of the Britannica in my library."
Dr. X. O. Werder,
Mercy Hospital, Pittsburgh, Pa. Court 2099-2.

Herewith we submit you the names and opinions of some of the thousands of the most intelligent people who have already bought, and are NOW using the New International Encyclopaedia:

Ministers

Rev. J. H. McIlvaine, D. D. LL. D., Rector Calvary Episcopal Church, Pittsburgh.
Rev. Daniel Dorchester, Jr., D. D. LL. D., Pastor Christ's M. E. Church, Pittsburgh.
Rev. John McNaugher, D. D., Allegheny Theological Seminary.
Rev. P. O. O'Flynn, St. Roselia Roman Catholic Church.
Rev. J. M. Thoburn, Jr., D. D., Pastor Calvary M. E. Church, Allegheny.
Rev. Warren G. Partridge, D. D., Pastor Fourth Avenue Baptist Church.
Rev. A. D. Arundel, D. D., Pastor Trinity Episcopal Church, Pittsburgh.
Rev. Allan D. Carlile, Pastor Tabernacle Presbyterian Church, Pittsburgh.
Rev. James H. Snowden, D. D., Pastor Second Presbyterian Church, Washington, Pa.
Rev. C. W. Smith, D. D., Editor Pittsburgh Christian Advocate.
Rev. J. F. Murray, Ph. D., Presiding Elder Pittsburgh M. E. Conference.
Rev. John W. Hoffman, Pastor California Avenue M. E. Church, Allegheny.
Rev. A. L. Yount, Pastor First Evangelical Lutheran Church, Greensburg.
Rev. S. N. Carpenter, Pastor Brushton Avenue Evangelical Lutheran Church, Pittsburgh.
Rev. G. B. Weaver, Pastor Lutheran (Mt. Olivet), Allegheny, Pa.
Rev. J. H. Main, Pastor Lutheran Church, Sharpsburg, Pa.
Rev. Ellis B. Burgiss, Pastor First Lutheran Church, Connellsville, Pa.
Rev. D. B. Rickard, Pastor First Baptist Church, Sharpsburg, Pa.
Rev. R. W. Grange, Pastor Church of the Ascension, Pittsburgh, Pa.
Rev. John H. Prugh, D. D., Pastor Grace Reformed Church, Pittsburgh.
Rev. H. W. Temple, Pastor U. P. Church, Washington, Pa.
Rev. Robt. R. Littell, Pastor First U. P. Church, Washington, Pa.
Rev. D. W. McQuiston, Pastor East Liverpool (O.) U. P. Church.
Rev. J. Allison Platts, Pastor Central Presbyterian Church, Allegheny.
Rev. F. Swartz Crawford, Pastor First Presbyterian Church, Indiana.
Rev. J. G. Patton, Pastor Cumberland Presbyterian Church, Washington, Pa.
Rev. Arthur D. Mink, D. D., Pastor Aspinwall, Pa., M. E. Church.
Rev. E. C. Paxton, Pastor Presbyterian Church, Irwin, Pa.
Rev. B. B. Wolf, Pastor Hamilton Avenue M. E. Church.
Rev. W. T. Hartley, Allegheny, Pa.
Rev. G. H. Flinn, Pastor Washington Avenue M. E. Church, Pittsburgh.
Rev. F. H. Callahan, Pastor M. E. Church, McKeesport.
Rev. Albert Reaton, Pastor M. E. Church, Connoquenessing, Pa.
Rev. C. P. Marshall, Pastor Presbyterian Church, East Brady, Pa.
Rev. R. W. Illingworth, Pastor Presbyterian Church, Somerset, Pa.
Rev. Charles Daizell, Allegheny, Pa.
Rev. Herbert Hezlep, Pastor Hazelwood Presbyterian Church.
Rev. William A. Kinter, Pastor Presbyterian Church, Ambridge, Pa.
Rev. R. C. Douds, Pastor North End U. P. Church, Allegheny.
Rev. W. E. McCulloch, Pastor Hamilton Avenue U. P. Church.
Rev. J. B. Jamison, Pastor U. P. Church, Oakdale, Pa.
Rev. A. C. Wallace, Pastor U. P. Church, Sewickley, Pa.
Rev. Ira G. McCreary, Pastor Twelfth U. P. Church, Allegheny.
Rev. J. M. Wallace, Pastor Eighth U. P. Church, Pittsburgh.

Educators

J. D. Moffatt, D. D. LL. D., President Washington and Jefferson College.
Isaac C. Ketler, Ph. D., President Grove City College.
Arthur Staples, D. D., President Beaver College.
W. H. Crawford, D. D. LL. D., President Allegheny College, Meadville, Pa.
Prof. D. J. Waller, Principal Indiana State Normal.
Prof. Albert E. Maltby, Principal Slippery Rock State Normal.
Prof. John F. Bigler, Principal Edinboro State Normal.
Rev. J. H. Grier, D. D., President Allegheny Theological Seminary.
Prof. James A. Kelso, Western Theological Seminary.
Miss Mary McDonald, President Washington Seminary.
Prof. S. B. Linhart, President Blairsville College.
Daniel Carhart, Ph. D., Dean of Faculty, Western University of Pennsylvania.
Samuel A. Martin, Ph. D., President Pennsylvania College for Women.
Emil Lewey, Ph. D., President East Liberty Academy.
Prof. J. H. Schmitz, President Washington and Jefferson Academy.
Prof. J. Warren Lytle, President Pittsburgh Academy.
Prof. R. W. Fair, President Kiskiminitas School for Boys.
Prof. W. R. Crabbe, Ph. D., President Shadyside Academy.
Samuel Hamilton, Ph. D., Supt. of Schools of Allegheny County.
Prof. R. C. Shaw, Supt. of Schools of Westmoreland County.
J. S. Carroll, Supt. of Schools of Fayette County.
Prof. Frank R. Hall, Supt. of Schools of Washington County.
Prof. Benton V. Riddle, Supt. of Schools of Venango County.
Prof. Burdette S. Bayle, Supt. of Schools of McKean County.
Prof. R. G. Allen, Supt. of Schools of Lawrence County.
Prof. W. L. Smith, Principal Allegheny High School.
Jeremiah Tingley, Ph. D. LL. D., Head Dept. Science, Allegheny High School.
Prof. J. H. Cnatham, Principal Fifteenth Ward, Allegheny.
Prof. A. C. Baird, Pittsburgh High School.
Prof. M. J. Phillips, Pittsburgh High School.
Prof. James N. Lee, Pittsburgh Academy.
Prof. J. P. McConaghey, The Martin School.
Prof. O. F. Fuller, Supt. Crafton Public Schools.
Prof. W. E. Wilmer, Principal Duquesne High School.
Prof. Morris, Duquesne High School.
Miss Deborah Haymaker, Duquesne High School.
Prof. Emony Thiebald, Duquesne Public School.
Prof. J. J. Palmer, Supt. Greenville Public Schools.
Prof. E. C. Myers, Grove City College, Pa.
Prof. F. P. Baird, Grove City College, Pa.
Prof. J. M. Norris, Supt. Homestead Public Schools.
Prof. C. H. Garwood, Principal Homewood Schools.
Prof. A. F. Fritz, McKeesport Schools.
Miss Clara Lawrence, McKeesport Schools.
Prof. H. H. Broad, E. McKeesport Schools.
Miss Leila Best, McKeesport Schools.
Miss Kate Hutchinson, McKeesport Schools.
Miss Maud B. Rodgers, McKeesport Schols.
Prof. W. B. Sands, McKeesport Schools.
Prof. J. S. Spitler, Principal McKees Rocks Schools.
Prof. H. C. Dixon, Mt. Pleasant.
Prof. J. Ellwood Wherry, Natrona.
Prof. W. S. McNees, North Home.
Prof. C. C. Kelso, Principal Sharpsburg Schools.
Miss India Stephenson, Swissvale Schools.
Prof. Robt. McFadden, Principal South Versailles Schools.
Prof. Homer K. Underwood, Sewickley Schools.
Prof. H. S. Gardner, Tarentum Schools.
Prof. W. B. McClelland, Washington and Jefferson College.
Prof. R. M. Sherrard, Wilkinsburg Schools.
Miss Lillie R. Rice, Wilkinsburg Schools.
Prof. W. D. Wright, Wilkinsburg Schools.
Miss Anna Parvin, Wilkinsburg Schools.
Miss Flora Prowdley, Wilkinsburg Schools
Miss Florence Connell, Wilkinsburg Schools.
Miss Fleda McComb, Wilkinsburg Schools.
Miss Mary H. Gibson, Wilkinsburg Schools.
Miss Mary Delo, Wilkinsburg Schools.

Do You Suppose These Educators and Ministers Whose Business it is to Handle Books Daily Would Buy and Recommend a Work That Is Not the Best in Its Class?

WHY BRIGHT PEOPLE ARE NOW BUYING THE NEW INTERNATIONAL

FIRST—Because it tells of the world as it is today.
SECOND—It is the most comprehensive.
THIRD—It is most attractively written.
FOURTH—It is most profusely illustrated.
FIFTH—It is most conveniently arranged.
SIXTH—It is the final authority on all subjects.

To give you some idea of the vast scope of this great encyclopaedia we submit a few important subjects with the number of articles on each:

Botany has 829 articles.
Chemistry, 425.
Education, 184.
Manufacturing and Engineering, 685.
The Fine Arts, including Architecture, Sculpture and Painting, 849.
Geology, 563.
History, 2,270.
Language and Literature, 1,350.
Law and Political Science, 820.
Medicine and Surgery, 998.
Mathematics, 218.
Military and Naval Science, 994.
Music, 374.
Philosophy and Psychology, 466.
Physics, 279.
Religion, 989.
Sociology and Political Economy, 359.

Remember, these articles are all NEW. They are all the work of Specialists. They are written in a clear and attractive style, so that anyone may understand and enjoy them.

Perhaps you have in your library an encyclopaedia that tells of the world as it was 30 or 40 years ago. You should know more about this new one.

THIS COUPON WILL BRING YOU A HANDSOME BOOK FREE WITH FULL INFORMATION.

We will send by mail to any one who is interested a handsome 80-page book which tells all about encyclopaedias, their advantages and defects, tells how this new encyclopaedia was made and why; who made it and other interesting things about it. It contains maps, full-page colored illustrations and sample pages from the New International.
FILL IN THE COUPON AND SEND IT TO US AT ONCE AND PROCURE THIS HANDSOME 80-PAGE BOOK FREE. Now is the time to act.

DODD, MEAD & CO.
PUBLISHERS,
NEW YORK AND PITTSBURGH

FILL IN NAME AND ADDRESS AND SEND THIS COUPON.
DODD, MEAD & COMPANY, 515-516-517 Fersuson Block, Pittsburgh, Pa.
Gentlemen—Please send, without cost to me, your handsome 80-page book describing The New International Encyclopaedia, containing specimen pages, colored illustrations, maps and information regarding the price and terms.
Name.....
Occupation.....
Street.....
Postoffice.....
State.....
Pittsburgh Gazette.

SPORTING GOSSIP

The Pittsburgh Gazette.

CLASSIFIED ADVERTISING

PITTSBURGH, MONDAY MORNING, NOVEMBER 13, 1905.—PAGES 9 TO 12.

PROFESSIONAL SPORTING BY JOHN H. GRUBER.

THE INTERSCHOLASTIC HOCKEY LEAGUE IS REORGANIZED

COLLEGE AND NON-PROFESSIONAL SPORTING BY RICHARD R. GUY.

THOMPSON MIGHT PLAY QUARTERBACK

Popular W. U. P. Captain Has Qualifications for Position. Daugherty Is Very Angry.

SOME SATURDAY AFTERMATH

"Why does not Joe Thompson play quarterback?" was a question asked yesterday by a local football expert, when the merits of the W. U. P. team were under discussion. The question is not easily answered, but the popular W. U. P. leader could play the position easily.

W. U. P. has hard work finding a quarter that gives satisfaction. For some reason unknown to the public Ritchey is being kept on the side lines. Thompson is a leader, and the players have confidence in him. This was shown when he went into the game in the second half Saturday. The team played with renewed vigor. At quarter Thompson could direct the plays and keep the team going all the time.

The sensational work of Mehl Saturday was very pleasing to the student body. Mehl is a great line plunger, and there is a vast improvement shown in the back field when he is at full. In going through the line he never leaves his feet. He will stay up as long as the team keeps shoving. With Mehl at full and Schmidt at half W. U. P. has two real line buckers and two men who can take the ball and go around the ends for runs. Both are hard to stop.

It takes good men to break up interference when East is leading it, as was shown Saturday. East is big and strong, and the halfbacks get behind him. East is one of the best local college players to lead interference since the days of Bill Theurer, the tackle, who led the W. and J. interference when he was at college. Like Theurer, East has lots of nerve and is not easily pushed aside.

Marshall, the big tackle, was pretty badly used up Saturday. Marshall played a hard game and was frequently used at advancing the ball on plunges. He showed nerve and stamina. The W. and J. players think he is a very hard player, indeed.

Daugherty, the W. and J. half back, who played a determined game, did not accompany the team back to Washington Saturday night. He stayed over with his family.

Last year Daugherty went to Pittsburgh college, but did not play football. He went to W. and J. this fall and made the team. He was incensed at the reports circulated in Pittsburgh prior to the game that he needed watching, as he was liable to start trouble. In justice to Daugherty it must be said that he never had a reputation for being a "scrapper."

Daugherty is anything but a fighter, or one who goes hunting it. He always conducts himself like a gentleman both on and off the field. The report was founded on a scene that took place at Luna park last summer, where he was employed. Then Daugherty was championing the cause of two girls who were being insulted by two "Willie boys," who were offensive to the girls. The girls applied to Daugherty for protection. He advised the fellows to leave the girls alone, who, too, were strangers to him. The fellows became unruly and one struck at Daugherty.

Daugherty turned in and punched both so badly that they ran. Someone heard of this difficulty and spread the report, thinking it might create more interest in the game Saturday.

It was a splendid triumph for Pennsylvania Saturday after a season of dispiriting occurrences which deprived the Quakers of half a dozen of their best men. The result was an attest not only to the Quaker policy of development, but to the gameness of the players, who, coming on the field in good condition physically, needed moral courage under the circumstances to so successfully combat an eleven that was generally rated their superior. That was a false rating. It was the Quaker who was superior. Harvard was a big disappointment.

Phillips-Andover academy administered a stinging defeat to Phillips-Exeter in the annual football game between the two schools on the campus at Exeter Saturday, the score being 28 to 6 in favor of the visitors. The defeat of the Exeter team was a great surprise to the undergraduates, as Exeter has appeared to have the stronger eleven all fall and was coached by ex-Capt. Jim Hogan of Yale. The Andover team outplayed its opponents at every position, although it had the lighter men. Andover got the jump on Exeter constantly, and the game had not progressed very far when a goal from placement was scored. Andover scored again a short time afterward, and then Exeter took a brace, rushing the ball to Andover's two-yard line when time was called. The half ended with the score 10 to 0. In the second half, Andover's fast men made some big gains, scoring three more touchdowns, from which all three goals were kicked.

"Dan" Boone, Chicago's big right half back, was lacking from the maroon line-up Saturday. His absence was the result of a communication received by Coach Stagg just before the game by Professor F. H. Jones of Minnesota, the temporary conference arbitrator. Professor Jones declared Boone ineligible under the four-year rule, and that he will never be seen in college football again.

Brown's new offense was sensational and deceived Yale repeatedly. It was generally a "fake" kick formation that quickly assembled into a tandem. It netted yardage from two to eight yards. Brown's end runs were not so effective against Shevlin, but Cates led Elrod and Adams by from 12 to 18 yards. Cates was slightly out of form and was not expected to play. He had to be taken out in the second half.

Great Shot Putters to Compete.

ANN ARBOR, MICH., Nov. 12.—On December 21 the world's three greatest shot putters will probably meet in competition at the New York Athletic club midwinter games. Wesley Coe, the present world's champion, who is now a student in the University of Michigan, has received an invitation to participate. It was stated that Dennis Horgan, the Irish champion, and Ralph Rose, the former record holder, had already accepted. Coe wired back that he would probably be able to go to New York and compete in the contest.

AMONG THE BOXERS.

Jack Phenicie writes to Jimmy Mason that he is going to start in the boxing game in about a month and that he will be ready to meet the best in the country at his weight.

Mike Donovan, the Rochester (N. Y.) fighter, who used to be a great man in the boxing game and who made this city his home for a long time, has written here asking for a match.

The Business Men's club, out Fifth avenue, will be the scene of many boxers training the coming winter, and Larry Temple is going to turn out some likely youngsters as he says that there is good material here.

English sporting advices are as follows: Joe Bowker, the English bantam champion, has gone into the restaurant business and will not take on any more fights. This will put a stop to some matches that eastern clubs had in view.

Mutt Bowser, the local welterweight, will likely be matched with Larry Temple inside the next few days for a contest that will come off in this section. A contest between these two would be about the best card that could be arranged.

Articles have been signed for Joe Alton to fight Joe Campbell in the main bout at Altoona the coming Friday night. The contest will take place at the Bellvue club. Alton is the 122-pound champion of this section and has never lost a fight.

Young Zitringer, the 105-pound champion of this city, and his manager will go to South Sharon today to see the Dunn-Murphy fight and while there will visit Youngstown and try to make some matches for Larry Temple and the other fighters that he looks after.

Sam Berger, the California heavyweight, who was put out of the amateur ranks says: "I am now making about $400 a month outside of boxing. If any one can show me where I can make that much at the fighting game I might take a chance and try to gain the championship."

Joe Walcott is out with another announcement that he has quit the boxing game for good and that he retires an undefeated champion. Joe's memory must certainly be bad, as Kid Lavigne beat him twice, Tommy West also beat him, Billy Smith took his measure in 20 rounds and Kid Carter, Frank Childs the "Dixie Kid" and one or two others also made him either quit or lose the decision to them.

The Cambria club of Johnstown wrote Jimmy Mason wanting Paul Moore to meet Tom Dugan and Joe Alton to meet Tom O'Hara at a show it is to hold on November 27. Mason declined the offer as the money offered was nothing like what it should be. Alton beat O'Hara last April at Turner hall in the Inter-City show given by the Business men's club.

SOME OF THE MOST RELIABLE MEMBERS OF THE MICHIGAN ELEVEN AND THEIR COACH

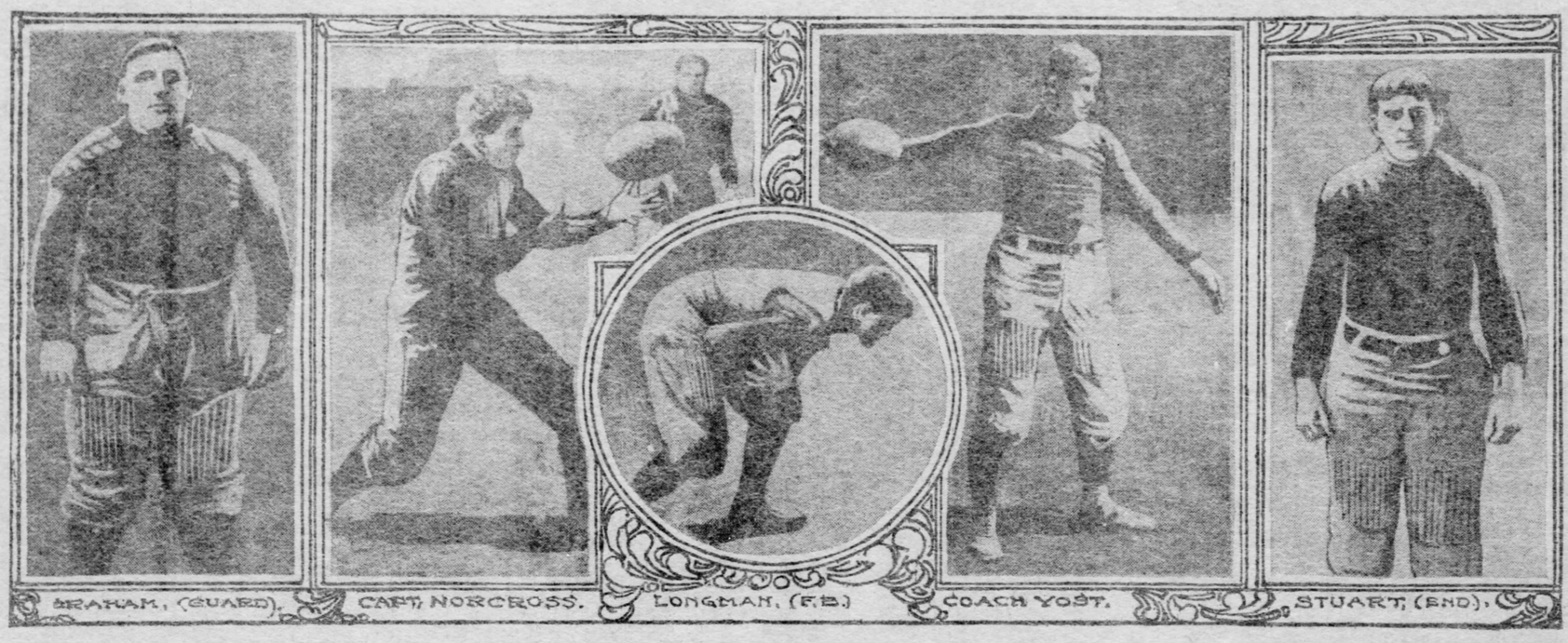

GRAHAM, (GUARD). CAPT. NORCROSS. LONGMAN, (F.B.) COACH YOST. STUART, (END).

SCHOOL HOCKEY OPENING

First Game Will Be Played the Second Wednesday in December.

GOOD MATERIAL AVAILABLE

The Interscholastic Hockey league will open its season the second Wednesday in December and play once a week to the middle of March. This was decided upon yesterday afternoon at a meeting held in The Gazette office. The captains met yesterday and talked over the season's prospects. The captains of the teams are:

Pittsburgh High School—Alan Bright.
Shadyside Academy—Chester Babst.
East Liberty Academy—Charles Carter.
Wilkinsburg High School—Dunning Ross.
Pittsburgh College Preps—Charlie Duffy.

The champion Pittsburgh High school and Shadyside teams will meet in the first game. The schedule will be prepared by Bright and Babst, and it will have to be adopted by the league. The captains are looking over the field for material.

Of the Pittsburgh team which won the championship last year Bright, Van Gorder and Robinson are the only regulars available, but Capt. Bright has a good crowd to pick from. Babst and Herron are the only old men back at Shadyside.

The five college teams representing Yale, Harvard, Princeton, Columbia and Brown will take part in the intercollegiate tournament which will begin in New York in January.

Hockey practice will soon start at Yale. Arch. Williams, captain of the Shadyside team last year, is a candidate for cover point on the Yale seven, and he has a good chance of making the position.

WASH.-JEFF. SATISFIED.

Coach Says Men Played Like Gentlemen and Lost Like Gentlemen.

WASHINGTON, PA., Nov. 11.—(Special.)—The Washington and Jefferson football team took a much needed rest today at the training quarters after the severe struggle yesterday with W. U. P. Every man bears the marks of yesterday's strenuous struggle, but not a man is seriously hurt. The coming game next Saturday with California Normal is not expected to prove very hard, although Washington and Jefferson will take no chances. The Normal school eleven always gives the locals a stiff contest, and last year were defeated by a bare margin. No difficulty in defeating them this year is anticipated, however, and the object of Coaches Pixlar and Aiken will be to prepare the eleven for the coming battle with the Carlisle Indians. The men are satisfied with their showing yesterday, but feeling keenly the disappointment of defeat are determined to get into good shape for the remaining games, of which there are three.

The gloom which an ordinary defeat would naturally cause in the Washington and Jefferson camp does not exist here today. Followers of Washington and Jefferson are so well pleased with the display of good football work by the team that they do not feel so keenly the setback received yesterday at Pittsburgh. Had the local team won they could not be praised more than they are.

Coach Pixlar said today: "We played like gentlemen; we lost like gentlemen and we are still in the playing." That expresses the sentiment in Washington generally. The coaches and team will be tendered a big demonstration by the college students tomorrow sometime when the appreciation for their good work will be told and they will be urged to win the big Thanksgiving day game from Lehigh.

NEW YORKERS WIN.

Manhattan Chess Club Beats Berlin, Four Points to Two.

NEW YORK, Nov. 12.—The first cable chess match between New York and Berlin, which was begun yesterday, was continued today and ended in a victory for the Manhattan Chess club by the score of four points to two. On only one board were the Berliners successful while three wins were recorded by the Manhattan players, the remaining two games being drawn. A congratulatory cablegram was received from the president of the Berlin Chess society to which a reply was sent by President Martinez of the Manhattan Chess club. The score:

New York—		Berlin—	
Harry Davidson	½	Horatio Caro	½
H. M. Phillips	0	Berthold Lasker	1
Julius Flan	½	Emil Schallopp	½
Gus Roehler	1	Moritz Lewitt	0
Otto Roethig	1	Eduard Post	0
Gus Simonson	1	H. Ranneforth	0
Total	4	Total	2

Dunn Ready for Murphy.

NEW CASTLE, Nov. 12.—(Special.)—Jimmy Dunn, the local featherweight, who will meet Tommy Murphy of New York in a 12-round bout before the Nonpareil Athletic club of South Sharon Monday evening, has completed his training and left this afternoon for Sharon. Dunn has trained hard and is confident of victory. Murphy has been training in Youngstown and is reported to be in good condition. Jack Young and Young Zahnizer of this city will meet Bobby Hughes and Frank Holmes of Youngstown in the preliminary bouts.

Bucknell Cuts Out Georgetown.

LEWISBURG, PA., Nov. 12.—(Special.)—Manager Koch of Bucknell's football team announced today that all athletic relations between Bucknell and Georgetown university are at an end. The cause of the rupture as stated by the management is due to Georgetown's failure to comply with the conditions of the contract for the game as scheduled for next Saturday. This date has been cancelled by Bucknell. Bucknell's management is particularly incensed over the matter, because Bucknell refused University of Pennsylvania this date, having previously arranged with Georgetown.

McAteer and Coleridge Home.

Harry McAteer and Coleridge of the Villa Nova football eleven quit the team Saturday night at Baltimore and returned home yesterday morning. McAteer was the star player of the team. They tired of college life.

SCHURMAN HAS CURE FOR FOOTBALL EVILS

ITHACA, N. Y., Nov. 12.—(Special.)—President Schurman of Cornell University believes college football would be purified by doing away with gate receipts. On this subject he said:

"I have always thought that the excessive costliness of football in our American colleges and universities is, after brutality, by far the most objectionable feature of the game. It is the prolific source of commercialism, gambling and professionalism.

"I cannot but think the time will come when it will be regarded as degrading to ask students to exhibit their athletic skill for the sake of gate receipts. No change in that direction, however, will be possible until several of the leading universities agree to a general reform of football. Such a reform would embrace the elimination of mass plays, and it would cut down largely the amount of money now devoted to the support of the game.

"The costliest features at the present time, apart from the necessary up-keep of the athletic field are, I believe, the salaries of the professional coaches, the maintenance of the training table and the luxurious travel and hotel accommodations provided for the teams. If the American university public will consent to make a recreation instead of a business of football all these expenditures could be greatly reduced.

"While no university can, acting by itself, effect any great reform, some progress has been made in Cornell university. The cost of maintaining football, which formerly stood at $20,000 or more, has during the last few years been kept at about $15,000. This amount, which, it is said, is not large when compared with the expenditures of other universities, is in itself considered entirely too much. Of course, it comes from gate receipts.

"If there were no gate receipts the game would have to be supported by the voluntary contributions of students and alumni. If, however, the reforms I have suggested were adopted by several representative universities, if football were no longer organized as a business, but were played for sport's sake, the voluntary contributions of students and alumni would be adequate for the necessary expenditures of the game."

ADAMS BREAKS THE AMERICAN PLUNGING RECORD

NEW YORK, Nov. 12.—(Special.)—In the swimming tank of the New York Athletic club last night, E. H. Adams broke the American record for plunge for distance by one foot. Adams' plunge was 89 feet. Although Adams carried record honors, he was unable to obtain first prize in the competition, which was of the handicap variety. Adams, however, won second prize, falling of the main award by six inches.

The winner of the event was Dr. Edward Tull of the New York Athletic club, who had a handicap of 15 feet. His gross plunge was 85 feet 6 inches. Adams, who is a member of the New York Athletic club, and Cooke of Yale, jointly held the old record of 68 feet.

Columbus Gets a Phenom.

COLUMBUS, O., Nov. 12.—(Special.)—President Bryce of the Columbus baseball club, last night announced the signing of the third baseball player for the season of 1906. The new man is a third baseman from the independent clubs of New York state and his name is Rastus. He is not a colored man, as his name would infer, nor is he one of the landed gentry who often bear this name. He is a real third baseman who has been tipped off to the Columbus people several times. He is a left-handed batter and a "stinger of the pill" in the region where he played. He spent most of last year with the Oswego (N. Y.) club, where he was the pride of the fans in fielding and with the "sweat stick." Elston and Blue of the Zanesville club, are the other two new ones who have been signed for a spring trial.

Logan Coaching High School.

NEW CASTLE, Nov. 12.—(Special.)—Edwin Logan, a tackle of last year's Washington and Jefferson varsity eleven, has taken charge of the New Castle High school football squad and will coach the team for the remainder of the season.

BASKETBALL NOTES.

The Foster club will be represented in basketball by two teams this season.

The champion Railroads would like to hear from all first-class teams for Saturday. Address Jno. Meizel, 929 Morrison avenue, Allegheny.

AMONG THE KICKERS.

The Blockinger A. C. defeated the Suburban Second on the Martin's grounds, 10 to 0. The feature was McGuire's two touchdowns.

Players of Gallant are to report for practice Tuesday evening at 7 o'clock. For games address P. B. Northart, 2317 Liberty avenue, city.

The Athletics of the East End will practice Tuesday and Friday evenings of this week at Baum field. Any good 90-pound team wishing a game for Saturday call up 3095-J, Highland, and ask for Ringer.

SEEKING FOR REVENGE.

Parties to a Fight Who Are Fined, Enter Suits Against Their Antagonists.

John Ropich of 1014 East Ohio street and Tony Rosper of Main street, Allegheny, were sent to jail yesterday by Magistrate Abernathey on charges of aggravated assault and battery, preferred by Peter Sliscek and Peter Emil, both also of East Ohio street, Allegheny. They all attended a Polish wedding in Allegheny Saturday night and at midnight a fight started in which the prosecutors were badly beaten up by the defendants, who it is alleged, used knucklers, and will be given hearings this morning.

All concerned in the suits were arrested and locked up in the North Side Central station charged with disorderly conduct, and at the hearing yesterday morning Ropich and Rasper were fined $10 and costs each and the others were discharged.

DOINGS OF THE CLUBS IN BOWLING LEAGUES

The bowling schedule for tonight is as follows:

Pittsburgh section—Glenwood vs. Tom Dus, on Glenwood alleys.

Allegheny section—Royal vs. Crescent.

Monongahela Valley section—Munhall vs. Colonial, on Homestead alleys.

South Pittsburgh league—Senators vs. Y. M. I., on St. Vincent alleys.

Drug league—Gilmore vs. Pittsburgh, on Wylie avenue alleys.

Liberty Valley league—Meadows vs. Schenley, on Penn avenue alleys.

Amateur league (postponed game)—Clippers vs. O. & P., on Wylie avenue alleys.

Diocesan league—St. Anthony vs. St. Henry; St. Charles vs. St. Joseph.

Lumbermen's league—American vs. Nicola Bros., Forest vs. Hastings, Satler vs. Mead & Speer, Empire vs. Wilson Bros., on the Club alleys.

The standing of the different leagues of Allegheny county are as follows:

COUNTY LEAGUE.

PITTSBURGH SECTION.

	W.	L.	Pct.		W.	L.	Pct.
Unger	12	0	1000	Glenwood	6	7	.417
Unity	11	1	.917	G. Eastern	5	7	.417
Brunswick	7	5	.583	Tom Dus	4	8	.333
Friendship	7	5	.583	Carrick	2	10	.167
Hazelwood	6	6	.500	Bloomfield	1	11	.083

ALLEGHENY SECTION.

	W.	L.	Pct.		W.	L.	Pct.
Federal	10	2	.833	Cecelia	7	5	.583
Millvale	10	2	.833	Northside	4	8	.333
Troy Hill	9	3	.750	Sharpsburg	2	10	.167
Allegheny	8	4	.667	Royal	2	10	.167
Independents	7	5	.583	Crescent	1	11	.083

MONONGAHELA VALLEY SECTION.

	W.	L.	Pct.		W.	L.	Pct.
Homestead	9	3	.750	Braddock	6	6	.500
N. Braddock	9	3	.750	Duquesne	5	7	.417
E. Pittsburgh	8	4	.667	Arcade	4	8	.333
Colonial	8	4	.667	Wilmerding	4	8	.333
Munhall	7	5	.583	McKeesport	0	12	.000

CENTRAL LEAGUE.

	W.	L.	Pct.		W.	L.	Pct.
Field Club	11	4	.733	Unity	7	8	.467
Costas	11	4	.733	Dinling's	5	7	.417
Savoy	8	4	.667	River Coal	6	9	.400
National	9	6	.600	Butchers	5	10	.333
Am. Bridge	9	6	.600	Hyle & Pat'n	5	10	.333
Pirates	8	7	.533	Excelsior	2	12	.500

BANKERS' LEAGUE.

	W.	L.	Pct.		W.	L.	Pct.
Farmers	14	1	.933	Second	6	9	.400
Guarantee	11	4	.733	Colonial	7	8	.467
German	11	5	.687	Mellon	5	10	.333
P. R. for S.	9	6	.600	Keystone	5	10	.333
Commonw'th	9	6	.600	Lincoln	3	12	.200
Ger.-Colum.	8	7	.533	Diamond	2	13	.133

MERCANTILE LEAGUE.

	W.	L.	Pct.		W.	L.	Pct.
A.-S. Co.	12	3	.800	Rauh Bros.	6	9	.400
M'Creery Co.	12	3	.800	Jos. Horne	6	9	.400
Mellor Co.	9	3	.750	O. W. S. Co.	5	10	.333
Pickering	10	5	.667	Bennett Co.	4	11	.267
Johnson Co.	9	6	.600	T. C. Jenkins	4	11	.267
Philadel. Co.	7	6	.583	Bailey-Farr'l	3	12	.200

LUMBERMEN'S LEAGUE.

	W.	L.	Pct.		W.	L.	Pct.
Hastings	8	1	.889	Willson Bros.	4	5	.444
Nicola Bros.	7	3	.778	American	3	6	.333
Forest	7	2	.778	Empire	2	7	.222
Satler	4	5	.444	Mead & Spear	1	8	.111

AMATEUR LEAGUE.

	W.	L.	Pct.		W.	L.	Pct.
O. & P.	7	2	.778	Y. M. I.	5	7	.400
Commercials	9	3	.750	Ivory	2	7	.222
Boehlers	9	6	.600	Clippers	1	8	.111

LIBERTY VALLEY LEAGUE.

	W.	L.	Pct.		W.	L.	Pct.
Shadyside	13	2	.867	Central	11	10	.524
Kenwood	12	5	.722	Noname	8	10	.444
Hillside	11	7	.611	Meadow	3	15	.167
Schenley	11	7	.611	Highland	2	13	.133

DIOCESAN LEAGUE.

	W.	L.	Pct.		W.	L.	Pct.
St. Joseph	15	0	1000	St. Charles	6	9	.400
St. Anthony	8	4	.667	St. Henry	7	17	.000

SOUTH PITTSBURGH.

	W.	L.	Pct.		W.	L.	Pct.
Birmingham	12	3	.800	Shiloh	7	8	.467
Southern	11	4	.733	Ormsby	6	9	.400
St. Vincent	9	6	.600	Senators	5	10	.333
Werries	8	7	.533	Y. M. I.	2	13	.133

LATROBE MAKES FIGHT TO GET HEADQUARTERS

Convention of Catholic Societies Decides on That Town as Place to Form Federation.

[SPECIAL TELEGRAM TO THE GAZETTE.]

IRWIN, PA., Nov. 12.—The convention here this afternoon to organize a federation of the Catholic societies in Westmoreland county, about 35 in number, developed Latrobe with its 12 societies would put up a fight against Irwin for headquarters of the federation. With this purpose in view the societies in the former town sent a delegation that outnumbered any other town. This fact brought up a warm debate in the meeting after James F. Toner had been nominated by the Latrobe delegation for president. Some delegates objected to a permanent organization at this time and it was finally agreed to elect temporary officers only.

To carry out the object of the call it was decided to organize a county board to bring about the federation. With this agreed to Mr. Toner was elected temporary president and William Conway temporary secretary. Irwin and delegates from nearby towns favored holding a meeting later at some central point. Latrobe delegates carried their point that the meeting for permanent organization be held in their town. The delegates were addressed by the Rev. Thomas Giblin of Pittsburgh college of the Holy Ghost, on the objects of federations of societies. The Rev. Thomas McFurne of Irwin welcomed the delegates. Another speaker along the same line was Rev. Father Gregory of St. Vincent's church, Latrobe, who endorsed a federation of county societies.

Delia Loses Her Front Teeth.

James Conway of Hoffman street, Allegheny, is in jail for a hearing this morning before Alderman Abernathey, on a charge of aggravated assault and battery preferred by Delia Kenney of South avenue. The prosecutor alleges Conway on Saturday night struck her in the mouth, breaking several of her front teeth.

BEN MONTGOMERY IS WANTED

Finn of Nashville Desires to Secure the Crack Waynesburg Catcher for Southern League.

BROWNIE GESSLER IN TOWN

Ben Montgomery, the Allegheny youngster who is coming to the front in baseball with rapid strides, may wear a Nashville Southern league uniform next season. Mickey Finn, who had charge of the Toledo club at the start of last year, is to manage Nashville next year, and has written Montgomery asking for his terms, and inquiring if he would consent to go to Nashville if his release is purchased from the Boone Iowa State League club, from which Montgomery jumped last spring to join Waynesburg.

Montgomery has several offers for next year and is undecided as to what he shall do. Waynesburg will have another team next year, and the backers of that club want him to remain.

Montgomery is a very promising catcher. His strong forte is throwing, and in this respect he is not excelled by any other backstop in the independent circuit.

Brownie Gessler, the popular Brooklyn first-baseman, is in Pittsburgh visiting friends.

DRAKE HEARD TO PLAY QUARTER AT SHADYSIDE

Coaches Will Try Babst at End Before Annual Game With High School Next Saturday.

Drake Heard is to be played at quarterback on the Shadyside academy for the rest of the season, Ches. Babst, who has been playing the position, will be shifted to one of the ends. This is the only change Coaches Young and Shetter contemplate making for the annual championship game with Pittsburgh High school Saturday at Friendship park.

The coaches think the team would be stronger with Heard at quarter and Babst at end. Heard has been playing quarter on the scrub team, and his work has been of that degree that merits a trial on the regular eleven.

Shadyside looks for a hard game with High school, which is playing well this season. High school has a likely bunch of men this year.

CARGO BEING TAKEN OFF BIG LINER IN DISTRESS

Graf Waldersee Is Being Lightered With the Hope of Floating Her on High Tide.

[BY PRIVATE WIRE TO THE GAZETTE.]

NEW YORK, Nov. 12.—Winches creaked and hoisting engines rumbled all day today on the Graf Waldersee, stuck fast in the mud of Thirty-ninth street, South Brooklyn. Into lighters and scows and even into a steamship pressed into service for the purpose, was transferred all kinds of cargo, in the attempt to lighten the big liner of sufficient weight so she could be pulled off at high tide tomorrow morning.

According to Capt. Krech the Graf Waldersee is resting two feet in depth of her bulk for her entire length in the bottom a mile off the Brooklyn shore, and nearly 3,000 tons of her cargo must be got out before the ship will float.

Capt. Krech announced in the morning that any cabin passengers that so wished would be set ashore from the liner and their passage money refunded by the purser. Only one accepted the offer, and he explained that he had an important engagement in Liverpool, and believed he would gain time by sailing on the Baltic on Wednesday.

Flagman Falls from a Car.

William Fleming, a flagman on the West Penn road, who lives at 117 Washington street, Allegheny, is at the Allegheny General hospital suffering with several bad cuts and bruises, sustained yesterday by falling from a box car near Willow Grove.

MAY YET GET HER PRESENTS FREE OF DUTY

Friends of Miss Alice Roosevelt Are Hard at Work Looking Up Precedents.

[BY PRIVATE WIRE TO THE GAZETTE.]

WASHINGTON, Nov. 11.—Miss Alice Roosevelt's mementoes of her trip to the Orient remain in the custom house at Georgetown, awaiting action by the customs officials and friends who do not believe that she should be charged duty on gifts made to her as the daughter of the President, which she was bound to accept, are looking up precedents in the archives of congress to see if there is not some way in which she can be relieved of payment.

It has been stated that in the case of Miss Nellie Grant, now Mrs. Sartoris, an exception was made. A more recent instance is that of Mrs. McKee, daughter of the late President Harrison. Mrs. McKee had the right of free entry.

When the search is completed a report will be made to the secretary of the treasury and if it is clear that other daughters of presidents brought in their gifts from abroad free the same privilege will be extended to Miss Roosevelt.

Trusted Prisoner Attempts Murder.

FAIRMONT, W. VA., Nov. 12.—(Special.)—Early this morning Jeff Taylor, a trusty at the Marion county jail, who for the last month has been allowed to spend his nights at home, attacked his brother-in-law, Charles Patterson, with a knife. The latter's life was saved by the interference of bystanders. Taylor was sent to jail on a charge of petit larceny. He was rearrested.

Kaercher's
439 WOOD ST.
OUR ADS ARE TRUTHFUL.

IN THE LITTLE WINDOW.
CASE OF RULES.
Graduated into 8, 16, 32, 64.

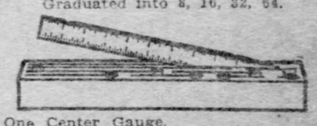

One Center Gauge.
One Narrow Spring Tempered Rule 4.
One Spring Tempered Rule.
Each 1-in., 2-in., 3-in., 4-in., 6-in., 9-in., 12-in.
Price $1.98.

IN OUTSIDE SHOWCASE
SOMETHING NEW,
MAYDOLE'S DOUBLE BELL-FACED HAIL HAMMER

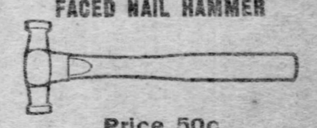

Price 50c
Do not fail to ask for Maydole's Book of Useful Information, for mechanics and others.
This week free.

STARRETT'S STEEL TAPE LIN ES
50 ft. in Leather Case $2.17

PLUMBER'S FORCE CUPS

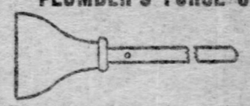

79c
For removing obstructions from water pipes. It is simple and effective.

Headquarters for
HENLEY'S RINK ROLLER SKATES

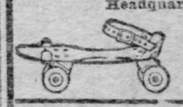

On Friday Only We Will Sell
S. & W. CARTRIDGES
32 calibre, center fire, Per box 50 cartridges,
40c

SATURDAY EVENING, Nov. 18, 6:30 to 10 P. M. Only.
STANLEY RULE AND LEVEL CO.'S "BED ROCK" SMOOTH PLANE NO. 604
Price $1.37

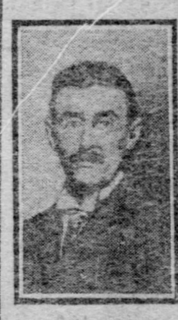

Mr. Bed Rock Jones, of Stanley Rule and Level Co., New Britain, Conn., will Demonstrate "Bed Rock" Planes at our store Saturday, Nov. 18, from 6:30 to 10 p. m. If you are interested in the best Planes made it will pay you to see and hear Mr. Jones. All are welcome.

406th SPECIAL WEEKLY SALE
Kaercher's "Rex" Razor Strop.

Size 1¾x18, with swivel top and leather handle.
FINISHED BLACK SHELL STROP,
Price 20c,
By mail, 3c additional.

Kaercher's, PITTSBURG.

HAND SAPOLIO
FOR TOILET AND BATH

It makes the toilet something to be enjoyed. It removes all stains and roughness, prevents prickly heat and chafing, and leaves the skin white, soft, healthy. In the bath it brings a glow and exhilaration which no common soap can equal, imparting the vigor and life sensation of a mild Turkish bath. All Grocers and Druggists.

Bath on Each Floor Free to Guests. Absolutely Fireproof. Steam Heat and Telephone in Every Room. European Plan. Fifth Avenue, Fgh. Opp. Grand Opera House.

Pitts-Burg Brau

When weary and thirsty, just tell the barkeep to draw you a mug or glass of Pitts-Burg-Brau ("Same as in Germany.")

Contains imported hops—soothing to the nerves; malt—a tonic and muscle-maker.

A rich, dark beer—you'll like the flavor. On draught everywhere.

MADE EXCLUSIVELY BY
WAINWRIGHT BREWERY
Pittsburgh Brewing Co.

It's Square
Mount Vernon
A Straight Whisky.
Distillery [Square Bottle] Bottling
In Square Bottles Only!
THE COOK & BERNHEIMER CO., New York.

PASSION-A-TA NERVE TABLETS
will quickly and permanently cure all Nervous Diseases, Insomnia, Failing Memory, Despondency in either sex. No matter what you have used in vain, we urge you to give these tablets a trial and guarantee you'll not be disappointed. Price 50 cents per box; 6 boxes $2.50. Mailed in plain packages on receipt of price. For sale only in Penn'a. by JOS. FLEMING & SON, Druggists, 412 Market street, Pittsburgh, Pa.

MANUFACTURERS.

OLIVER
Iron & Steel Company,
ESTABLISHED 1863.
MANUFACTURERS OF
Soft Welding Steel and Iron. Bolts for Railways, Wagons and Agricultural Implements.
Telegraph and Telephone Pole Supplies.
General Offices at
SOUTH TENTH STREET WORKS, PITTSBURGH.

BRIGHT WEATHER REWARDS BLOOMS

Chrysanthemum Show at Schenley Park Lifted Into Success by an Encouraging Sun.

WAS A VERY LARGE CROWD

Not for two years has a chrysanthemum show at Schenley park been visited by a crowd as large as the one that yesterday crowded the conservatory. It is the third Sunday of the show, but yesterday was the first sunny rest day that gave the people an opportunity to show what they can do in the way of crowds.

Last year's chrysanthemum show was a success, but this season, up to yesterday, the weather was so unpropitious that it was feared all the pains taken to have a brilliant display would go unrewarded in the way of public attendance, but the thousands who visited the show yesterday raised the average for every Sunday of the exhibit away above that of last year.

Standing at 2 p. m. at the Forbes street entrance the observer saw three distinct lines of people. There was the art gallery continuously taking in hundreds and disgorging them at the exit; there was the music hall, a constantly changing crowd attending the organ recital, and stretching far to the south was a long line of people wending its way to the conservatory.

From the lower end of the park bridge across Junction hollow are two walks, one leading directly to the entrance of the conservatory, the other to the end of the broad avenue that runs from the entrance of the conservatory to the boulevard. At the point where these two walks fork, at the lower end of the bridge, a park policeman was stationed, directing those going to the conservatory to take the walk leading to the foot of the aforesaid avenue, leaving the other walk free for those coming out of the conservatory. Thus confusion was avoided.

Immense Throngs in Waiting.

From noon until 4 p. m. the avenue leading up to the conservatory was crowded with people, awaiting their turn to enter the doors. The crowd was so great that the doors were closed at intervals, and no one was permitted to enter, thus giving time to those inside to see the flowers. Flower show patrons have learned not to dawdle, and whereas in the early days of the conservatory not more than 800 persons could pass through the buildings in an hour, now from 1,300 to 1,600 can be expedited past the beds of bloom.

The flowers were in splendid condition, too. Supt. George W. Burke said that next Sunday the show will be as good as yesterday, for the flowers have held out well and drafts on the reserve stock, kept to fill the places of flowers that have faded, have been infrequent. Foreman John Jones was pleased at the great interest shown in the display.

The organ recital by William K. Steiner was visited by perhaps 3,000 persons, for with all the sights to see, most of the audience remained for only a few numbers, although, of course, the old guard of music lovers who attend all the Sunday recitals stayed through the entire program. The art gallery was actually filled every minute during the four hours when the crowd was greatest, and the prize pictures attracted great attention.

The railroads had run excursions and thousands of rural visitors were at the park, but it was noticeable that city people were there by many thousands, they having held back because of the weather from visiting the show.

Visitors were many at the zoological garden in Highland park, and the bright, sunshiny weather seemed to put the animals in lively condition. Head Keeper Ernest Trctow said the attendance was as large as the park had had since last fall.

Allegheny's Chrysanthemum Display.

Several thousand people visited the Phipps conservatories in West park, Allegheny, yesterday afternoon to see the display of chrysanthemums. For a month the men under Supt. William Hamilton have been preparing for the annual exhibit, and plans were made for the biggest show ever seen in Allegheny. More than 6,000 plants, including many new species, flanked both sides of the greenhouses, and in the Victoria Regia house 2,000 were banked into a high pyramid. The arrangement of the plants was artistic, creating an exquisite combination of colors.

Unfortunate weather conditions marred the display somewhat. Days of variable heat and cold made necessary the frequent opening of the overhead lights. The murky atmosphere that has prevailed for several weeks brought down on the chrysanthemums clouds of soot that spoiled the appearance of hundreds of the white and yellow flowers. The show will be open every day this week, and it is expected thousands will see it.

DISCRIMINATION IN CAR SERVICE

Expert Explains Why the Small Shipper May Occasionally Be the Sufferer.

EFFECT OF NATIONALIZATION

"Among the grievances that a hasty and undiscriminating public formulates against the management of railroads, there comes around as regularly as the seasons that of discrimination in car supply," said M. B. Wild of the Baltimore & Ohio railroad yesterday. "So often as a period of car shortage occurs, just so often the walls of railroad managers' offices resound with the vociferous pleadings and arguments of intending shippers, forced to watch the golden opportunities slipping away while, as they protest, the other fellow is in on the inside getting more favorable treatment and his goods transported to market on veritable wheels of gold.

"It is perhaps natural that this should be so from the fact the average business man only sees his own particular side of the situation, being occupied exclusively with his own interest. Unlike him the railroad manager, serving the public at large is, as it were, placed on an endvance from which he can see all lines of approach, throw his eye over conditions and after that give consideration not only to the prayerful entreaties of his immediate supplicant, but also to how his action on them may affect large interests in other directions, interests important to him less for the success of the persons owning them, than for that of the railroads with its, maybe, several thousands of shareholders.

Importance of Large Contracts.

"It is possibly a regrettable, but nevertheless a positive fact, that business in some lines is in these times done on so large a scale that the small man is pushed aside when the large currents of the business begins to move. As an example of this let us cite the coal trade, where contracts for hundreds of thousands of tons are let at one time to one person for one concern. In the very nature of things such a contract becomes of the first importance to the contractor, to the consumer and to the railroad for the maintenance and development of its tonnage. How, in the name of common sense, can a railroad be expected to secure the renewal of contracts of such magnitude when it fails to contribute its share towards achieving success in completing the first contract by failing to supply cars for the business in its effort to give both the large and the small shippers all the cars desired?

"The very success of the railroad itself, assuming it is one of what are known as the coal roads, depending on these large contracts, it certainly should be obvious to persons of not inordinately dull comprehension, that considered in its ultimate issue the question of car supply resolves itself in the direction of doing the greatest good to the greatest number. If any man amongst the many shortsightedly cry out against the fancied injustice the railroads can uncover any better principle of action than that, let him do so, but until then he had better turn his thoughts inward and reflect on his folly in embarking in the business of supplying raw material, the available quantity of which is enormously in excess of the demand, large as that is, and which is conducted on so vast a scale that a small investment can but secure scant consideration.

Taking the Common-Sense View.

"Obvious conclusion from the foregoing remarks is that conditions might justify the railroads in putting the small coal man out of business at times. Such a view as this will probably be very unpalatable in many quarters, and in others it will be called un American, inasmuch as in a way it involves a species of favoritism of the big fellow and a kicking down of the under dog, but after all, Americanism does not involve the abandonment of common sense and why should it be difficult for a judge to decide, in the face of the pleadings of a small coal shipper, that the best possible had been done under prevailing conditions, if there had been ably set before him the necessities underlying the conduct of the coal business on a large scale and the side ramifications of disaster that would in the long run ensue on the loss of large contracts to coal companies and the railroads serving them?

"It may be said that if all coal companies and all railroad companies were put on an equal footing and the same law of car supply made applicable to all, no one could obtain any advantage over another, and that which was lost in one direction could be regained in another. Such an argument as this, however, requires for its support a degree of human perfection and trust in the future such as the world has not yet seen, and it certainly is not business that any one should be expected to let go of a bird in the hand, worth possibly a half million tons of coal, for two in the bush of no one knows what value. If, of course, the railroads were nationalized, this would be a very substantial argument, but consider what nationalization of the railroads must mean in the direction of efficiency in the operation of railroads.

Theory of Nationalization.

"This notion of nationalization proceeds largely from the vicious but unfortunately wide-spread idea that railroads should be as free as air to everyone; just as free as the pike is to the tramp. Theoretically they should, but practically they cannot be, if one of the chief reasons for the existence of railroads is to be given weight to, viz: speed of transportation. It may be that nationalization is near and if it be then all that remains to say is, God help the passenger business and freight business of the country. When everything is thrown into the political pot, when everyone can have a siding and political favorites fill important railroad positions without previous training, how very safe our passenger trains will be, what bursts of speed they will be able to make over switches every half mile, how efficiently will the vast mass of detail in railroad accounting be performed.

"It seems to be thought that the people of the United States have much victimized by railroad monopolies, when in good truth they are nothing like so much victimized in this direction as people of other countries. Take England and the coal trade in England, for example. There the railroad companies own but a small portion of the coal car equipment. A person undertaking to open a coal mine must provide himself with capital not only to purchase and open his coal lands but also to provide himself with an adequate car supply, after persuading the railroad company to let his cars run on the road, and the chances of success in persuasion will probably be directly as the density of business and the consolidation of industrial interests on the different roads. If the conditions of monopoly are more intense in England than they are in the United States, it is quite safe to say that they are still more so in Germany and France, for while the railroads in those countries are owned by or leased from the governments and consequently may be said to be nationally owned, yet if certain classes of the community own the governments, which practically they do, it is easy to see barriers which the poor man on the rarest occasions only could surmount."

MRS. CARTER ARRIVES.

Famous Actress Begins Two Weeks' Run Tonight at Belasco.

Special cars bearing Mrs. Leslie Carter, her company, scenery and costumes for her two plays, "Adrea" and "Zaza," which she will give at the Belasco theater this and next week, arrived last night at Union station at 7 o'clock. The party was driven to the Hotel Schenley, where Mrs. Carter has a suite of rooms on the second floor. The company completed a long and successful run in New York city Saturday night.

David Belasco will arrive in Pittsburgh today to personally superintend the production of "Adrea." Mrs. Carter has a new automobile of the Decauville-Landualet type, of 18-24 horse-power, which she brought to Pittsburgh.

E. M. BYERS' SUIT CASE DISAPPEARS FROM AUTO

E. M. Byers of Grant and Ridge avenues, Allegheny, reported to the police at No. 4 station house yesterday that he had lost a suit case from his automobile on Saturday while returning from the Hunt club to his home. He did not discover his loss until his arrival home. The case contained a suit of riding clothes and a valuable stick pin.

Tonsiline Prevents Quinsy

The Germs which cause Quinsy reach the deeper seated tissues by absorption through the tonsils, causing the horribly painful inflammation which results in suppuration. Quinsy is simply a development of Sore Throat to which some people are peculiarly subject. With them, a tedious or neglected Sore Throat terminates in Quinsy. With them, a quickly cured Sore Throat means Quinsy avoided and nothing cures Sore Throat as quickly and surely as TONSILINE.

Many such letters as below prove TONSILINE'S value in prevending Quinsy.

Gentlemen:—I have been subject to Quinsy for the last fifteen years and have simply had to suffer from ten days to two weeks with it at every attack, never having been able to find a preventive, until I commenced using TONSILINE.

Up until a year ago I had had ten attacks of Quinsy, but have been able to avoid it twice since that time by the use of a 25 cent bottle of your remedy. Hoping that others similarly troubled will profit by my experience, and thanking you for what your TONSILINE has done for me, I remain, Yours very truly, E. T. KEENAN, Chief Clerk Auditor's Office, C. A. and C. Ry., Cleveland, Ohio.

Sufferers from Quinsy should always have TONSILINE ready for instant use on first sign of Sore Throat. 25c and 50c—All druggists. The Tonsiline Co. Canton, Ohio.

The Highest Commercial Standard

McClure's Magazine has insisted in its articles that the only way to do business rightly is to do it honestly. Its denunciation has been for fraud, deceit and graft.

No manufacturer can offer his goods for sale in McClure's Magazine whose business is not conducted on the plane prescribed by the industrial articles which have made McClure's the influence that it is.

S. S. McCLURE COMPANY
44-60 East 23d Street
NEW YORK

WANTED.

Male Help.

GENERAL office clerk and stenographers for railroad company; good salary; at once. MERCANTILE INC., 434 Fourth Ave.

GOOD stenographer and office clerk for manufacturing company; good salary; good position. MERCANTILE INC., 434 Fourth Ave.

GRAVEL ROOFERS, helpers and slaters wanted at once. 821 Boquet st., Allegheny, near Pittsburgh & Ft. Wayne freight station.

HOTEL clerk, city hotel. MERCANTILE INC., 434 Fourth Ave.

HUSTLER—Take orders for grocery; farm employes. Square Deal Agency, 638 Penn ave., third floor.

IF YOU ARE SEEKING EMPLOYMENT SEE STAR EMPLOYMENT BUREAU. With 23 years' established business. 25 to 40 orders secured daily. High-grade office and mechanical work. CALL. See list of vacancies ready. If tired seeking employment, try us. COTTER'S STAR OFFICE, 120 SIXTH ST.

JANITOR who can attend to furnace and electric wires; at once. MERCANTILE INC., 434 Fourth Ave.

LEARN to play the violin, mandolin, guitar and banjo. Best teachers in the city. Terms reasonable. Call at once before prices advance. THE WORLD UNIVERSITY, 433 Wood street.

M. & M. M. & M. M. & M. M. & M. M. & M. M. & M. A TIMEKEEPER, also M. & M. M. & M. shipper; bookkeepers, also M. & M. M. & M. assistants, individual ledger M. & M. M. & M. ger; invoice, bill, order and M. & M. M. & M. stock clerks, stenographers, M. & M. M. & M. draughtsmen, grocery, also M. & M. M. & M. general store manager; M. & M. M. & M. grocery, hardware, shoe M. & M. M. & M. and clothing store clerks, M. & M. M. & M. engineers, firemen, boiler- M. & M. M. & M. room helper, machinists, M. & M. M. & M. blacksmith, pattern makers, M. & M. M. & M. pipe fitters, assemblers, fit- M. & M. M. & M. ters, layer-out, sheeters, M. & M. M. & M. tinners, carpenters, car M. & M. M. & M. builders, mill, factory and M. & M. M. & M. shop hands. M. & M. M. & M. M. & M. AGENCY. M. & M. M. & M. 24½ Fifth St. M. & M. M. & M. M. & M. M. & M. M. & M. M. & M. M. & M.

LUMBER YARD foreman. MERCANTILE INC., 434 Fourth Ave.

LUMBER YARD foreman; good salary. The Commercial Clearing House, 432 Wood st.

MAN wanted at once; experienced single man to work on farm. Address N 82, The Gazette.

MANAGER for dairy plant, near city. MERCANTILE INC., 434 Fourth Ave.

MEN and boys wanted to earn $5 day, after two months instruction, position guaranteed. Special tuition half price, few days only. COYNE BROS.' CO. PLUMBING SCHOOLS, New York, Cincinnati, O., St. Louis, Mo. (Free catalogue.)

MEN wanted, 3 young men as news agents, Union News Co., Fort Wayne depot, Allegheny.

MINERS WANTED—At once, 25 union coal miners for state of Michigan (must have union cards). Steady work. Coal is 5 to 6 feet. Also 8 Harrison punch machine cutters and 4 drivers. Fare advanced. Keystone Bureau, 1124 Penn ave.

No. 1 NON-UNION electrotypers and finishers. Wages $22 to $27 per week. Open shop. Position permanent for thoroughly competent, reliable, sober men. One of largest printing and publishing houses in New York city. Address fully, with reference, last employer. Lock Box 1159, New York city.

NON-UNION compositors, $21 per week; catalogue, job, stone and monotype men. Open shop. Permanent position; one of largest publishing houses in New York city; chance of a lifetime; only sober, competent men of good character wanted. Address fully, giving reference; last employer, Lock Box 1159, New York city.

PLUMBERS—20 first-class plumbers. Inquire at ninth, Hotel Colonial Annex, Penn ave. and Sixth st., Pittsburgh, W. N. Sauer Co.

PRESSMEN WANTED—No. 1 non-union pressmen, $25 to $30 per week. Open shop. Position permanent for sober, competent men. Largest house in New York city. Address fully, giving reference, last employer. Lock Box 1159, New York city.

ROUGH CARPENTERS; 20 at once; city work. MERCANTILE INC., 434 Fourth Ave.

SOLICITORS WANTED—Pittsburgh Phonograph Co., 237 Liberty ave.

SOLICITOR for A1 proposition at once. The Commercial Clearing House, 432 Wood st.

STENOGRAPHER—Excellent chance for beginner to advance. Employers Square Deal Agency, 638 Penn ave., third floor.

STENOGRAPHER who understands bookkeeping; good opening for right party. The Commercial Clearing House, 432 Wood st.

UNION CARPENTERS, also bricklayers. MERCANTILE INC., 434 Fourth Ave.

WANTED—Recruits for the U. S. Marine Corps; able-bodied, unmarried men between 21 and 35; good character; must speak, read and write English; citizens of the United States, or those who have legally declared their intention to become such; marines serve at sea on men-of-war in all parts of the world, on land in our island possessions and at naval stations in the United States. Apply room 414, Postoffice building, Pittsburgh, Pa.

WANTED—Errand boy. 1521 Park Bldg.

YOUNG MEN—Good positions ready for salesmen, city or traveling; various lines. SCHOENER, 206 Federal st., 2d floor, Allegheny.

YOUNG man; good penman. The Commercial Clearing House, 432 Wood st.

YOUNG man to solicit and figure work; good opening for right part. The Commercial Clearing House, 432 Wood st.

Female Help.

COOKS, chambermaids, nurses, housemaids supplied. 418 Ninth st.

EXPERIENCED WAIST TRIMMERS AND MAKERS. SKIRT TRIMMERS AND MAKERS. MAGUIRE, 541 WOOD ST.

GIRL—For housework; two in family; $5.00. 207 West Ohio.

GIRLS WANTED—Apply at office of Armstrong Cork Co., Twenty-third st.

GIRL for general housework; small family; good wages. 1214 Buena Vista st., Allegheny.

GIRL—Wanted, a good girl. 1902 Beaver ave., Allegheny, Pa.

HOUSEMAID—Good home; good salary; Sunday afternoon off. 206 Cleveland ave., Avalon, Pa.

JOIN the new class in ART Wednesdays and Saturdays, 2 p. m. THE WORLD UNIVERSITY, 433 Wood st.

PHOTOGRAPHER—Lady assistant for developing process; also reception room attendant. 1521 Park Building.

TWO young ladies to demonstrate; good chance for energetic persons. Call room 10, Renshaw bldg., Ninth and Liberty.

WOMAN—Young woman to do office work in exchange for a course in stenography or bookkeeping. Ellsworth Business College, 439 Smithfield st. Call.

SALESLADIES—Must be experienced. Landau's, 318 Market st.

STENOGRAPHER—Experienced, permanent position to right party; ten dollars per week. Address X 26, The Gazette.

Agents.

AGENTS wanted; first-class party to take orders in homes; big pay, yearly work. Address with stamp for particulars, Maizie E. Boyle, 218 West One Hundred and Thirty-fourth st., New York, N. Y.

AGENTS to handle biggest money-making Fire Extinguishers. Special starting offer; exclusive territory; $75 to $250 per month. Badger Chem. Mfg. Co., Milwaukee, Wis.

CARPENTERS, machinists, moulders. MERCANTILE INC., 434 Fourth Ave.

CARPENTERS—Wanted; steady work. George W. Sherman, 131 Lincoln ave., Edgewood Park.

CARPENTER foreman. MERCANTILE INC., 434 Fourth Ave.

CLOTHING SALESMAN—City firm; at once. MERCANTILE INC., 434 Fourth Ave.

COMPOSITORS and make-up men. Apply to W. R. Wright, between 2 and 5 Sunday, 902 Farmers Bank Bldg., Pittsburgh, Pa.

COST clerk to institute cost system. The Commercial Clearing House, 432 Wood st.

CYLINDER PRESS feeder. H. J. Heinz Company, 1062 Main st., Allegheny.

DRAUGHTSMEN—One thoroughly experienced, also 2 beginners, who has a good education. MERCANTILE INC., 434 Fourth Ave.

DRIVER—Express Co. Employers Square Deal Agency, 638 Penn ave., third floor.

FIREMEN-ENGINEERS—Also handy men for contracting company, 20c to 25c per hour for handy men. MERCANTILE INC., 434 Fourth Ave.

FIRST-CLASS salesman; good proposition. The Commercial Clearing House, 432 Wood st.

FOUNDRY foreman. MERCANTILE INC., 434 Fourth Ave.

DRAFTSMEN WANTED—Men with mechanical, electrical, switchboard and general experience. We have a number of attractive propositions that should interest you. Call between 9 a. m. and 3 p. m. after Thursday, or address

A. H. R. ATWOOD,
Hotel Henry, Pittsburgh, Pa.

WANTED.

Male Help.

A FIRST-CLASS man with small family, as working manager on farm near Pittsburgh. Must know how to properly work a farm and handle men with view to getting best results and proper care of stock. Address J 42, The Gazette.

ANY intelligent person may earn good income corresponding for newspapers; experience unnecessary. Send for particulars. Press Syndicate, Lockport, N. Y.

ASSISTANT bookkeeper; one who understands stenography preferred. THE COMMERCIAL CLEARING HOUSE, 432 Wood st.

BLACKSMITHS for contractors. MERCANTILE INC., 434 Fourth Ave.

BOOKKEEPER for broker's office, $75 per month. The Commercial Clearing House, 432 Wood st.

BOOKKEEPER—Individual ledger man for trust company; good position; good future. MERCANTILE INC., 434 Fourth Ave.

BOOKKEEPER for city firm; young man. Good salary, with good advancement. MERCANTILE INC., 434 Fourth Ave.

BRICKLAYERS WANTED—Union; 800,000 brick to lay. $4.50 to $5.00 for 8 hours. Apply J. M. Fogle, new High School Building, Steubenville, O.

BRICKLAYERS—Tuesday morning at Westinghouse works, Wilmerding; report with tools. Cuthbert Brothers Co.

CARPENTERS—Union men, on Kretzmar apartment house, in Maryland ave., near Fifth ave.

FOR RENT.—FURNISHED ROOMS.

East End.

MARCHAND ST., 6209 and 6201—Large front room, with first-class board; all conveniences; second door of Shady ave.

MARCHAND ST., 6230—Nicely furnished second floor room, for gentleman; all conveniences; near East Liberty station and cars.

MARGARETTA AND EUCLID, Stellarnaris Apartment No. 3—Furnished room; electric light, steam heat, bath, $12.00 month; P. & A. 1782-Y.

MARGARETTA ST., 5902—Large well-furnished alcove room; modern improvements; gentlemen preferred; reasonable rent.

MEYRAN AVE., 356, Oakland—Furnished rooms, all conveniences; good boarding opposite; convenient to all cars.

MIGNONETTE ST., 5717—Large completely furnished front room with use of kitchen for housekeeping; bath, gas, laundry; no children.

MONTICELLO ST., 7119, E. E.—Furnished room for rent, $10.00 per month.

NEGLEY AVE., 131, South—Large rooms, one minute from 6 car lines; P. & A. phone 1162 Y. Call evenings; breakfast if desired.

NORTH CRAIG, 225, between Bayard and Center—All conveniences; electric light.

SPAHN ST., 371—Nicely furnished front room with alcove, also side room.

SOUTH HIGHLAND AVE., 408—Desirable rooms; board; reference required.

SUMMERLEA ST., 719, three minutes from Roup station and cars—Furnished room with board. P. & A. 282.

WALNUT ST., 6346—Well-furnished front room, second floor, also other large furnished room; all modern conveniences; near East Liberty station.

WALNUT ST., 6106—Furnished second-story room, all conveniences; suitable for a gentleman; references exchanged.

WALNUT ST., 5935, second door from South Highland—Furnished rooms; all facilities.

WELL FURNISHED room in private family; Harriett st. near Atlantic ave.; for particulars call High 3570-J.

Allegheny.

BOYLE ST., 1215, Allegheny—Gentlemen occupants for nicely furnished rooms.

BUENA VISTA ST., 1222, Allegheny—Elegantly furnished front room, modern conveniences; also young lady roommate; $2 week; references exchanged.

CEDAR AVE., 808, Allegheny—Nicely furnished rooms; good location; reasonable.

DIAMOND ST. E., 922, Allegheny—Nicely furnished rooms; all conveniences.

ESPLANADE ST., 1211, ALLEGHENY. Furnished front room, with use of bath, for one or two gentlemen. Ideal location, one square from parks and cars; 15 minutes' walk to Pittsburgh. Reasonable rental. Call or phone, Cedar 1138-R.

ESPLANADE ST., 1315, Allegheny—Large nicely furnished front room; lots of gas and hot water. One square from parks.

FEDERAL ST., 1232, Allegheny—Nicely furnished rooms with or without board; all conveniences; terms moderate; no objection to working girls.

FAYETTE ST., 1233, Allegheny—Elegantly furnished front room with use of kitchen for housekeeping; bath, gas, laundry; no children.

FEDERAL ST., 1412, Allegheny—Furnished front room for light housekeeping; all conveniences.

FREMONT ST., 1707, Allegheny—Two connecting rooms, with alcove, for two gentlemen or singly.

HEMLOCK ST., 109, Allegheny—Two nice large furnished rooms with conveniences; bath, gas; three minutes' walk from car line. Walking distance of Pittsburgh.

JACKSON ST., 311, Allegheny—One large nicely furnished front room, all conveniences; car passes door; gentlemen preferred; $12 a month.

MONTEREY ST., 1245, Allegheny—One nicely furnished room; all conveniences; board if desired; five minutes from postoffice; moderate rates.

MONITOR AVE., 809, Allegheny—One block from parks, 2 furnished or unfurnished rooms with gas and bath; terms reasonable.

NORTH AVE., EAST, 102, Allegheny—Nicely furnished rooms, suitable for three gentlemen, or man and wife, all conveniences, moderate rates.

NORTH DIAMOND ST., W. 10, Allegheny—Back parlor; private lavatory; second-story front; attic, furnished; conveniences. Phone 1128-W, Cedar.

OHIO ST., W., 207—Nicely furnished rooms; all conveniences; with or without board; convenient to city; moderate prices.

OHIO ST., corner Sherman ave., Allegheny—Office rooms suitable for dentist or doctor, also nicely furnished rooms for gentlemen.

OHIO ST., 905, EAST, Allegheny—Nicely furnished rooms, all conveniences; gentlemen preferred; 10 minutes from heart of city; $1.75 up.

PALO ALTO ST., near North ave.—Nicely furnished rooms, with modern conveniences, stridly private family; references required. Address H 56, The Gazette.

RACE ST., 1315, Allegheny—Large, warm furnished front room; with gas and bath; terms reasonable.

SANDUSKY ST., 1308, Allegheny—Nicely furnished front room for married couple; gas and water; one square from parks; terms reasonable.

SANDUSKY ST., 716, Alleghany—Well furnished room, second floor, in first-class apartment house, near Carnegie hall; every modern convenience.

SANDUSKY ST., 814—Two nicely furnished connecting rooms for rent, with bath; also small room, reasonable rent; one block from market house.

STOCKTON AVE., 106, Allegheny—Furnished rooms for light housekeeping.

TAYLOR AVE., 505, Allegheny—Newly furnished room, all conveniences; very reasonable; lady preferred; 10 minutes from Carnegie library.

THIRD ST., 807, Allegheny—One second floor front alcove room, both gases and bath; private family; reference required.

WASHINGTON ST., 718, Allegheny—Nicely furnished room for young men.

ROOMS AND BOARD.

City and Suburban.

FORTIETH ST., 263—Refined couple can obtain room and boarding in private family.

SUNNY Side Oyster Shop, 341 Oliver ave. Only fresh shell oysters. Fry, stew or half-shell. Fresh daily.

FURNISHED room and board wanted by young couple with private Jewish family in E. E. Address W 26, The Gazette.

TWO working girls can have good room and board with private family in Oakland; reasonable. Address G 36, The Gazette.

East End.

CENTER AVE., 5613—Furnished rooms, front, second and third floor, with board.

CRAIG ST., 305—South, third house from Forbes, furnished rooms and board. Private family; all conveniences.

FIFTH AVE., 3205—Room and board for one or two gentlemen. All conveniences.

MARCHAND ST.—Large front room, well-furnished; also another furnished room, with good boarding. Bell 2279 W. Highland; gentlemen preferred.

MURTLAND AVE., 1403—Well-furnished rooms; board if desired; all modern conveniences; private family; reasonable rent.

NEGLEY AVE., 715, South—Two nicely furnished rooms with best of board and all possible conveniences; location central; reference.

NICELY furnished front room; large, warm and sunny; good table; home comforts; fine position. Shadyside; private family; reasonable. Address R 23, The Gazette.

SOUTH HIGHLAND AVE., 238—Desirable room and board for two; references.

"THE NEGLEY."
Negley ave., 219-219—Large, finely furnished rooms, with first-class meals. Bell 'phone 2130 Highland.

Allegheny.

MONTGOMERY AVE., East 105, Allegheny—One nicely furnished room; all conveniences, also boarders. Terms reasonable; good locality; convenient to city.

FOR RENT.—UNFURNISHED ROOMS.

City and Suburban.

COLTART SQ., 227, Oakland—To people employed two furnished rooms; housekeeping, bath and gas.

ELIA ST., 475, Wilkinsburg—Three large unfurnished rooms and alcove; private family, for light housekeeping; furnace heat, gas, bath, near East Pittsburgh car line.

HOWARD ST., 42, Bellevue—Four unfurnished rooms; bath, hall, porches; second story Victoria building.

WILKINSBURG—Four high-class unfurnished rooms for housekeeping; heat and light. Wilkinsburg; man and wife preferred. $30. Address F 42, The Gazette.

East End.

MONTICELLO ST., 7109—Four nice, large unfurnished rooms, all modern conveniences; reasonable rent; near Frankstown cars.

MURTLAND AVE., 1307, Homewood—Two large unfurnished rooms, bath, laundry, both gases, reasonable rent.

Allegheny.

PALO ALTO ST., 1235 Allegheny—Nicely furnished, unfurnished or light housekeeping rooms with all conveniences; good locality; moderate prices.

WANTED.—ROOMS AND BOARD.

GOOD bedroom with small sitting room preferred, for couple; private family, and board; references exchanged. Full details to Q 4, The Gazette.

FOR RENT.

City and Suburban Residences.

ONE of those delightful homes on Prospect avenue, Ingram, furnished or unfurnished; half acre ground. J. C. Jamison, Crafton. Bell 'phone.

TO LET—Five rooms and bath on Larimer ave.; only $25; see CROSS & PORMICHELLA, 230 Larimer Ave.

East End Residences.

TO BE LET.

Residence of 12 rooms and 2 bathrooms, corner of S. Negley and Friendship aves., containing 4 rooms and reception hall on first floor, 5 rooms and bath on second floor and 4 rooms on third floor. Furnace, hot water heater, laundry, both gases and electric light, tiled, etc. Hardwood floors. Rent $55 to April 1, $100 thereafter on long lease. Suitable for doctor.

REAL ESTATE TRUST CO.,
311 Fourth ave.

A COMPLETE LIST of East End houses and apartments, with map, sent free upon request. S. H. LLOYD, No. 6024 Penn Ave.

Allegheny Residences.

FOR RENT.

7-room house near California avenue and Woods Run bridge, $20.00 month.

Flat of 2 rooms and bath, Benton Ave., near Perrysville ave., $15.20 month.

One large room near Allegheny postoffice, suitable for office or living purposes.

JESSE K. SERIGHT,
117 Ohio st., W., Allegheny, Pa.

Apartments.

THE ELEGANT NEW
NEVILLE APARTMENTS,
Buildings A, B and C.

On Neville St., near Fifth and Ellsworth Aves.; in suites of 6 and 7 rooms; tile baths, hardwood finish, large porches, all gases, electric lights, all conveniences, private entrances, no public halls. These buildings sit in their own grounds and have the finest kind of light and ventilation.

C. L. McCUTCHEON,
301 Arrott Building. Bell 'Phone 3437 Court.

TO LET—Neat new modern flats of 4 rooms and bath; only $15 per mo., including heat and janitor service for hall; location good and very central. 1711 Fifth ave.

COMMONWEALTH REAL ESTATE CO.,
327-329 Fourth ave.

FRIENDSHIP PARK APARTMENTS.

In the Lincoln Apartments, 324 Mathilda st., suites Nos. 1 and 4, first and second floors, respectively; 6 rooms and bath each. Low rental. Take Liberty or Penn ave. cars; get off at Mathilda st.

REAL ESTATE TRUST CO.,
311 FOURTH AVE.

APARTMENTS.

Four and five rooms, all modern conveniences, $18 and $21. F. H. McKenna, Park Place Apartments, Beechwood boulevard and Alger st.; telephone 94-J, Hazel.

Furnished Houses.

FOR RENT,

FURNISHED HOUSE, North Highland ave., frame house, reception hall, nine rooms; all improvements; completely furnished; large lot. LOW RENT to April 1.

S. H. LLOYD, 6024 Penn ave.

Desk Room.

DESK ROOM—With desk; $10; use of 'phone. C. C. HAMILTON,
239 Fourth ave. Ground Floor.

DESK ROOM, Park Bldg.; all conveniences; front room, third floor; price $10, $12, $15. Apply 314 Park Bldg.

DESK room to let. 510 Smith Block.

Business Properties.

MANUFACTURING SPACE.

ROOMS WITH OR WITHOUT POWER FOR MANUFACTURING OR STORAGE PURPOSES, OR ENTIRE BUILDING.

INQUIRE AT 2300 JOSEPHINE ST., OR TO JOHN BLEICHNER, 2208 CARSON ST., SOUTH SIDE.

Storerooms.

FOR RENT.

Desirable storerooms in the Seely block, corner Beatty and Kirkwood sts.; cheap rent to first-class parties. Woods & Coleman, 6104 Penn ave.

Flats.

TO LET—1324 Sheffield st., 2nd floor flat; all conveniences.

FOR SALE.

City and Suburban Residences.

FOR SALE—One of the best properties in Wilkinsburg for apartment house purposes; near care lines and station; terms. Address S 72, The Gazette.

LOOKING for a home site? I have several to offer on easy terms. Address Z 31, The Gazette.

East End Residences.

FOR SALE—Frankstown ave., near Linden ave., frame house, 7 rooms, all modern; lot 27x100; $5,500. Owner is here from California and is going to make a sacrifice. This house must be seen to be appreciated. This is a good business location, and somebody is going to get an elegant investment. First come, first served.

LIBERTY REAL ESTATE TRUST CO.,
6126 Penn ave., E. E.

FOR SALE—In Belmar plan in East End, small brick house, $1,100 cash, balance monthly payments. Take Frankstown avenue cars to Sterritt street and walk up to No. 7206 Hermitage st. P. S.—Send your wife out to look at these cozy little homes.

MODERN East End house; rents for $40; $500 cash, balance $30 monthly. Owner, 7713 Kelly street.

Farms.

FINE FRUIT FARM

FOR SALE—On street car line between Niles and Youngstown, large double house, fine large cellar, large barn with large storage room. Fine water, 200 peach trees which yielded 350 bushels this year; 5 acres apple orchard, 2 acres strawberries, ½ acre raspberries, as well as other fruit of all kinds. A very productive fruit farm in a most desirable location. Selling to settle estate. Act at once if you want high-class farm.

HARRINGTON & MORRALL,
NILES, OHIO.

FOR SALE—Beautiful level and fertile farm of 102 acres; fine brick house, 12 rooms, surrounded by fruit, shade trees; two barns and carriage house; only two miles from Warren, the county seat; 2 2-3 miles from Niles; immediate possession; price $45 acre; terms $2,000 down; ample time for balance; sold to settle estate, send for list of farms. Wilson & Ohl, Niles, O.

FOR SALE—Fine level farms of all sizes; many near town; some fronting on street car line; some on easy payment plan; some suitable for fruit and poultry, others for stock and grain; some fronting on the river, where there is fine boating and fishing. We make a specialty of selling farms. Send for our large free list.

WILSON & OHL, NILES, OHIO.

ED. WITTISH, 424 FIFTH AVE., PITTSBURGH, offers convenient to city markets, railroad stations, towns, good roads, desirable surroundings and neighborhoods, a very large selection of farms of all kinds, sizes and descriptions. For full particulars call.

Business Properties.

BIRMINGHAM BUSINESS BARGAIN.

To Be Sold—Good business property in Carson st., near Twelfth st., S. S., a bargain at $17,500. For full particulars apply to

REAL ESTATE TRUST CO.,
311 Fourth ave.

Coal and Timber Lands.

FOR SALE.

Pittsburgh drift coal, in Washington county; tipple high and self-draining, on railroad; two pieces, 250 and 570, respectively; these are especially desirable tracts at very reasonable prices.

BALDRIDGE, WATSON & COMPANY,
Farmers Bank Building.

Lots.

OAKMONT PROPERTY.

FOR attractive building sites at fair prices. Address T. S. M'ANLIS, Cor. Seventh and B, Oakmont, Pa. (Bell 'Phone 131.)

Mortgage Loans.

If You Are Going to Build Consult

THE GUARDIAN TRUST COMPANY

who will take the lot, place the mortgage, let the contract, supervise the building, discount the bills and turn over the property completed. Fees reasonable.

241 Fourth avenue.

MONEY FOR MORTGAGES.

Prompt service. Honest treatment.
A. C. LESLIE,
'Phone 2702 Court. 417 Fourth Ave.

MONEY ON REAL ESTATE. Mortgages wanted on improved real estate in city and suburbs.

REAL ESTATE TRUST CO.,
311 FOURTH AVE.

MORTGAGE LOAN.

WANTED—To borrow $2,500 for three years; first mortgage; a liberal commission for quick service; principals only. Address R 40, The Gazette.

$50,000 EASTERN money to loan on first mortgages; principals only. Address P. O. Box 665.

PLENTY 4@5% MORTGAGE MONEY. DAVID EVANS & CO., 228 FOURTH AVE.

$500,000 to loan, 4½ to 5 per cent; mortgages or collateral; private party. P. O. Box 257.

WM. M. BELL, Times Building, loans money on good mortgages.

FUND TO LOAN—First and second mortgages; heirs to estates. Box 1705.

Good Many Shallow Sand Wells, but Quality Is Only Second Class

Lower southwest operators had very little to attract their attention during the past week. In the shallow sand districts there were a good many wells completed, but the greater part of them proved light pumpers or dusters. The most important developments of the week were confined to the new extension to the Yellow creek Berea grit pool, in Calhoun county. Since the South Penn Oil Company drilled in its good producer on the Elliott farm, more than a month ago, there has been much speculation as to what would be the result when other wells were completed in that locality. After the drilling in of the Stleott well, operators in that locality at once became interested in the leases they held and lost no time in starting new work. Across the Little Kanawha river the Federal Oil Company started a well, its No. 2, on the S. M. McConaughy farm, and it was drilled in last Thursday. When a short depth in the Berea formation it well began to gas and spray some oil and had all the indications of a good producer. It was drilled a little deeper on Friday and then began to flow at the rate of about 70 barrels a day

IF YOU WANT MEN OR WOMEN

About the House, Store, Mill or Factory, Send Your Want Ad. to The Gazette and They Will Hasten to You for an Interview.

FOR SALE.

Real Estate—Special.

FOR SALE.

1. A pool room, doing good business on Broadway ave., Pitcairn, Pa.; good reasons for selling.

2. 15 acres, suitable for town lots, partly platted; 5 acres of Pittsburgh vein of coal, with pit opened; will sell or trade in part for improved town property.

3. 247 acres good land, no buildings, situate 2½ miles southwest of Irwin, Pa., near Sewickley, R. R. and new street car line.

4. 110 acres fine land near Rillson, on Youghiogheny branch R. R.; new coal works are being opened up here.

B. O. & C. V. KIEFER,
Pitcairn, Pa.

Lands and Acreage.

FOR SALE.

Near Library, on Charlerol car line, 7, 10 and 17-acre tracts of level land, only $300 per acre.

BALDRIDGE, WATSON & COMPANY,
Farmers Bank Building.

Real Estate for Exchange.

THREE MODERN APARTMENT HOUSES FOR EXCHANGE.

Three apartment houses, modern and up-to-date in every particular, valued at $140,000.00, clear of all encumbrances, will be traded for downtown property. Apartment houses are bringing in an excellent revenue now. Will deal with agents.

Offer what you have to S. 40, The Gazette.

Business Opportunities.

AN unusual opportunity offered a discreet and honest party to join advertiser in a cash business deal that will net a profit of $25,000 each within the coming month. Advertiser holds position of trust with large New York corporation and will exchange references. Only parties meaning business and able to raise at lease $2,500 cash immediately need answer. Kindly state age and business experience. Address Harvey C. Wallace, Box 106, 617 Sixth ave., New York city.

STORES, HOTELS, SALOONS, ETC.

QUICKLY SOLD for cash through our agency. No charge unless sale is effected. We have some fine investment real estate to exchange for stocks of merchandise. If you want to make quick deal and without publicity, see us.

B. R. FAULKNER & CO., INC'D.,
(Business Established 1853.)
1107 Arrott Bldg. Fourth ave. and Wood st.

WHOLESALE GROCERY—For sale, a wholesale grocery business, established twenty years; no better point in Northwestern Pennsylvania; doing one hundred thirty thousand; can double by pushing energy; building on railroad siding; about forty by hundred feet; six floors, hydraulic elevator; will sell stock and rent building for term of years, or will sell real estate with stock; unexcelled location for any large jobber to establish a branch house. Address Polk, D 30, The Gazette.

INCORPORATE YOUR BUSINESS.
Limited Liability. Perpetual Existence.
Corporate Purposes Unlimited.
Write for FREE BOOKLET.
UNIVERSAL INCORPORATING CO.,
Keystone Bldg., Pittsburgh, Pa.

BUSINESS OPPORTUNITIES.

IF you are a workingman and want to invest $500 to $1,000, can offer you an exceptional opportunity; can offer employment, with possibilities of business clearing $400 per month. Address S 50, The Gazette.

IF you want help in selling or buying a good business or in selling or renting your real estate, farms, land, acreage. See

STEWART & MITCHELL, 806 Wylie ave.

PARTY having from $100 to $200 to invest; can make $1,000 to $1,500 in a few months. For particulars address G 25, The Gazette.

FOR SALE—Grocery in good town; good business and good reason for selling; price $8,500. Box B 20, The Gazette.

CASH business, clearing $1,800 annually; price $5,000, or East End real estate in exchange. Inquire G 36, The Gazette.

DRUG STORE—Snap, one of most prominent corners in outskirts of city; owing to unforseen circumstances party must sell. Call Shipley Massingham Co.

FOR SALE—One portable oven, Hubbard No. 8; also fixtures, in good condition; will rent shop to purchaser; in good town; no opposition. Inquire of W. V. Feathers, Smithfield, Pa.

POOL ROOM—Five tables, good location. Inquire room 303, 1119 Penn ave.

IF YOU WANT to buy or sell any kind of business see CAVANAGH & CO., 431 Fourth ave.

Machinery.

AIR COMPRESSORS.

20x20x20 in. Rand straight line.
14x14x18 in. Hall straight line.
12x12x14x14 in. Ingersoll Sergeant straight line.
18x15x12 in. two-stage belt driven.
11x6x6 in. Pedrick & Ayers belt driven.
8x8x8 in. Hughes straight line.
8x8x8 in. Allen.
7x6 in. upright motor driven.
6x7 in. American belt driven.
4x3 in. Clayton belt driven.
Also air tanks, pneumatic hammers, blowing and exhausters.

WICKES BROTHERS.
Both 'phones. 45th st. and A. V. Ry.
Pittsburgh, Pa.

WE carry in stock a full line of gas and gasoline engines for electric lighting, pumping and general purposes; also boilers, engines, pumps, dynamos, motors, shafting hangers, pulleys and transmission goods.

Manufacturers of Coil, Defiance, Sheriff and other Jet Pumps.

All kinds of machine work and repairing.

3 2-H. P. Gas Engines.
1 4-H. P. Gas Engine.
1 7-H. P. Gas Engine.
1 4-H. P. Marine Gas Engine.
1 12x12" 50-H. P. Steam Engine.
1 30-H. P. Sewell Steam Engine.
1 60-in. Cupola Blower.
1 12-H. P. Vertical Tubular Boiler.
1 Cutting-off Machine.

TRANTER MANUFACTURING CO.,
105 Water st.

FOR SALE—Boilers and engines, all sizes, from 5 to 125 H. P., stationary and portable upright boilers and engines; large assortment kept in stock; shafting, pulleys and hangers and large lot miscellaneous machinery, second-hand belting, leather and rubber; large stock of all sizes at low prices; machinery of all kinds bought and exchanged.

JOHN S. YOUNG,
108-110 Park way, Allegheny, Pa.

GAS ENGINE REPAIRS.

The Empire Machine Company makes a specialty of repairs of all kinds; also carry a complete line of hangers, shafting, pulleys and belting. Manufacturers of Empire Natural Gas Burner and Empire Tachometer.

Stickney line Gas and Gasoline Engines.

EMPIRE MACHINERY COMPANY,
Pittsburgh Branch C. A. Stickney Co.,
210 Third ave., Pittsburgh, Pa.

ONE 8-foot mine fan with engine direct connected.
One 5 ton steel rib crane.
One 42x42x10-foot iron planer.
One 80 H. P. horizontal tubular boiler.
One lot gas engines from 2 to 35 H. P.
One 4-foot Radial drill.
One lot vertical boilers from 5 to 50 H. P.

GAUSMAN MACHINERY & METAL CO.,
927 Rebecca street, Allegheny City.

GAS AND STEAM ENGINES in all sizes and for all purposes. We make a specialty of private lighting and pumping outfits; also complete power equipment for general purposes.

Call and see our special electric gas engine in operation under full load. Send for our second-hand list.

TRANTER MFG. CO.,
105 Water st.

VERTICAL GAS ENGINES.

High grade multiple cylinder, direct connected or belt, electric lighting plants a specialty; lights one-fifth regular cost.

BOLLINGER BROS., 125 First ave.

SECOND-HAND electric lighting plant; capacity 100 lights, in good order; can be seen running; New Era gas engine and Westinghouse generator. Address O 26, The Gazette.

FOOS GAS ENGINES.

Strictly high-grade, for all power purposes. Over 300 in use in Allegheny county.

FOOS GAS ENGINE CO., 125 First ave.

GAS ENGINE—25 horse power; can be seen running. Pittsburgh Metal Bed Co., 1126 Brown st., Allegheny.

GAS ENGINES—New and second-hand. Have us do your repairing. BRIGGS MACHINERY CO., 228 Second ave.

Sewing Machines.

CLEARANCE SALE—GREAT BARGAINS.
November is the time to get New Sewing Machines.
Drophead and All the Latest Improvements GUARANTEED.

ONLY $15 WHILE THEY LAST.

Dealer in All Makes of Sewing Machines.
CARTER SEWING MACHINE CO.,
Next Door to Bijou Theater. 121 Sixth st.

Patents.

FOR SALE—United States, Canada and Great Britain patents that will control the rubber hose trade around all industries; improvements pending. L. T. Foreman, Omaha, Neb.

Oil Production.

HAVE 2-barrel oil production to sell or exchange for city improved. Get in on this. Oil is going up. Address H 37, The Gazette.

Safes.

SAVES almost given away. W. FRAGER, 110 Market st.

WANT ADS ON OPPOSITE PAGE.

FOR SALE.

Horses and Vehicles.

HORSES HORSES HORSES
W. J. THUBRON

Dealer in high-class horses, coach and driving teams, station wagon horses driving and road horses, and gaited saddle horses; 50 head always on hand, and every horse guaranteed as represented. Stables at Asher Horse & Mule Co., River Ave. and Darrah St., Allegheny, Pa.

Telephones { P. & A., 133 North. / Bell, 133 Cedar.

Miscellaneous.

FOR SALE—Fancy second-hand garments; ladies' and gents' (private house). 1841 Webster ave., Pittsburgh.

LEGAL NOTICES.

NOTICE is hereby given that application will be made to the governor of Pennsylvania, on the 28th day of November, 1905, by Stanley C. Vickers, C. G. Gerber, Harry Ethridge, E. M. Baisinger and T. C. Hamilton, under the act of assembly entitled "An act to provide for the incorporation and government of street railway companies in this commonwealth," approved May 14, A. D. 1889, and the supplements and amendments thereto, for the charter of an intended corporation to be called the Thornhill Street Railway Company, the character and purpose of which corporation is the constructing, maintaining and operating a street railway for public use in the conveyance of passengers, by power other than by locomotive, and for these purposes to have, possess and enjoy all the rights, benefits and privileges of said act of assembly, and the supplements thereto. The route of the railway of said company begins at the following described line, to-wit: The northern boundary line of Marshall township, in the county of Allegheny, being also the dividing line between the counties of Allegheny and Butler, in the state of Pennsylvania; thence southeastwardly in said township of Marshall, over and along the highway known as the Pittsburgh public road, passing the locality known as Thornhill postoffice, a distance of one mile; and thence returning over the same route, by single track or double track, with the necessary sidings, turnouts and switches, to the place of beginning, and forming a complete circuit with its own tracks, and having a continuous route from beginning to end.

Lyon, McKee & Mitchell, solicitors.

NOTICE is hereby given that an application will be made to the governor of the commonwealth of Pennsylvania on Friday, November 24, 1905, by George S. Oliver, Augustus K. Oliver and Thomas S. Baille, under the act of assembly of the commonwealth of Pennsylvania, entitled "An act to provide for the incorporation and regulation of certain corporations," approved April 29, 1874, and the supplements thereto, for the charter of an intended corporation to be called Forward Supply Company, the purpose of which is the conducting of a store or stores for the sale of groceries, meats, drygoods and household supplies at retail, and for these purposes to have, possess and enjoy all the rights, benefits and privileges of the said act of assembly and its supplements. Henry O. Evans, solicitor.

W. S. THOMAS, Esq., 314 Frick building, Pittsburgh, Pa. Notice is hereby given that an application will be made to the governor of the commonwealth of Pennsylvania on Wednesday, November 29, 1905, by Joseph Dieterle, J. A. Bleichner, J. M. Wolfe, John Fichert and L. A. Greenewald, under the act of assembly of the commonwealth of Pennsylvania, entitled "An act to provide for the incorporation and regulation of certain corporations," approved April 29, 1874, and the several supplements thereto, for the charter of an intended corporation to be called "Hill Top Market Company," the character and object of which is the erecting and maintaining a market house, and for these purposes to have, possess and enjoy all the rights, benefits and privileges of the said act of assembly and its supplements. W. S. Thomas, solicitor.

IN THE district court of the United States for the Western district of Pennsylvania. Roe Jones, Tarentum, Allegheny county, Pennsylvania, a bankrupt, under the act of congress of July 1, 1898, having applied for a full discharge from all debts provable against his estate under said act, notice is hereby given to all known creditors and other persons in interest, to appear before the said court at Pittsburgh, in said district, on the 11th day of December, 1905, at 10 o'clock in the forenoon, to show cause, if any they have, why the prayer of the said petitioner should not be granted. William T. Lindsey, Clerk.

WAY, WALKER & MORRIS, Attorneys-at-Law, 1105 Frick Bldg., Pittsburgh, Pa. Notice is hereby given that letters of administration on the estate of Elizabeth Vance, deceased, late of Allegheny county, have been granted to the undersigned, to whom all persons indebted to said estate are requested to make immediate payment, and those having claims or demands against the same will make them known without delay. David S. Bissell, Administrator, Woodland road, near Wilkins avenue, Pittsburgh.

McILVAIN, MURPHY & JONES, Attorneys-at-law, 403-405 Grant st. Notice is hereby given that letters testamentary on the estate of Joel Lewis, deceased, late of Mifflin township, Allegheny county, have been granted to the undersigned, to whom all persons indebted to said estate are requested to make immediate payment, and those having claims or demands against the same will make them known without delay. Thomas Lewis, executor, Camden, Pa.

NOTICES.

NOTICE.

To Whom It May Concern—Notice is hereby given that on Friday, November 17, 1905, at 10:30 o'clock, a. m., the following stocks and bonds will be sold at auction on the floor of the Pittsburgh Stock Exchange for account of whom it may concern:

600 shares of stock of the Indiana Railway Co., of the par value of $50 each.

176 shares of stock of the John Valley Water Company, of the par value of $50 each.

Two sewer bonds of the city of Merced, California, of the par value of $1,000, bearing interest at 5 per cent.

One bond of the borough of Homestead, Pa., series "A," issue of 1900, of the par value of $1,000, bearing interest at 4 per cent.

Two bonds of the Ohio Valley Water Company, of the par value of $1,000, bearing interest at the rate of 5 per cent.

STOCKHOLDERS' MEETING.
PITTSBURG TRUST COMPANY,
323 Fourth ave.
Pittsburg, Nov. 6, 1905.

The annual meeting of the stockholders of the Pittsburg Trust Company will be held at the office of the company, No. 323 Fourth avenue, on Tuesday, November 21, 1905, at 11 o'clock p. m., for the election of directors to serve during the ensuing year, and for the transaction of such other business as may be brought before the meeting.

B. H. SMYERS, Secretary.

DIVIDENDS.

FIDELITY TITLE & TRUST COMPANY OF PITTSBURGH, PA.

DIVIDEND—The board of directors of the Fidelity Title & Trust Company have this day declared the regular quarterly dividend of four (4%) per cent on its capital stock, payable on the 15th instant to stockholders of record as of the 15th instant. Books will be closed for transfer from 11th to 15th instant inclusive.

H. E. WILLOCK, Treasurer.

November 9th, 1905.

BESSEMER & LAKE ERIE RAILROAD COMPANY.

Pursuant to authority conveyed by the board of directors, the undersigned will pay by check, December 1st, 1905, a semi-annual dividend of 2 per cent to the holders of preferred stock of the Pittsburgh, Bessemer & Lake Erie Railroad Company, as of record at the close of business, November 15th, 1905.

G. W. KEPLER, Treasurer.

LOST—Breastpin, designed on bunch of grapes, in boxes, between Kentucky avenue and East Liberty station via Emerson, Walnut, Shady, Shakespeare and Penn avenue. Liberal reward if returned to 116 Swissvale avenue, Edgewood Park, Pa.

LOST.

AUCTION SALE OF HOUSEHOLD GOODS

TO PAY STORAGE AND OTHER CHARGES.
NEW WAREHOUSE, FORBES AND MAGEE.
Monday, November 13, 10 o'clock.
SHANAHAN TRANSFER AND STORAGE CO.

LOST—English brindle bull dog; 10 months old; answers to name of Jack. Liberal reward if returned to 5529 Fifth ave.

LOST—Pocketbook containing some receipts and papers, on Federal st., between Birch st. bridge and Stockton ave., Allegheny. Apply 1936 Franklin st., Allegheny.

POSTOFFICE NOTICE.

UNCALLED-FOR LETTERS remaining at the Pittsburgh postoffice, Monday, November 13, 1905. When calling for advertised letters please mention above date.

LADIES' LIST.

A—Maggie Acty, Miss L. Adams, Catherine M. Alexander, Mrs. Hannah Alexander, Fannie Allen, Blanche Allen (For.), Kedy Allport, Mrs. E. D. Amberson, Nellie Ames, Mrs. LeRoy Andrews, Ebba Anderson, Lydia Anderson, Lottie Anderson, Mrs. Alphon Archer, Bella Archer, Hattie Arendt, Mrs. E. Arnold, Ettie Arthur (D. L.), Mrs. Robert Arthurs, Mrs. Harry Askins, Mrs. Louisa Aston, Bessie Austin.

B—Winnie Bair, Mrs. Belle Baltimore, Nellie Ball, Mrs. Josie Baldwin, Mrs. Banks, Mrs. Lucy Barrett, Emma Barnes, Mrs. E. Barr, Clara Bates, Mrs. A. Beall, Mrs. F. T. Beck, Bee, 1009 Bedford ave., (D. L.), Margaret Bell, Anna Bell, Lorene Benton (2), Sara Benedicktus, Mrs. A. C. Bentson, Edna Beners, Fannie Bean, Edna Bewer, Maude B. Bickford, Mrs. George Blatchford, Mrs. Wm. Blumhardt, Corine Bober, Lizzie Boelizer, Mrs. D. E. Bowers, Mrs. Frank Bower, Mrs. Ernest Brass (For.), Matilda Britting, Mrs. Mary T. Brown, Misses Brown, Mrs. Dora Brown, Mrs. Dora Brown, Mrs. G. W. Brown, Mrs. W. Harry Brown, Bertha Brown, Mrs. Robert D. Brown, Mrs. Pattie Bryant, Mary Burke, Miss E. Butler.

C—Mrs. Saj Cahn, Estella Cailin, Mrs. J. J. Caldwell, Willie Campbell, Miss M. S. Campbell, Eni Carraway, Sadie Carben, Helen W. Case, Bessie Chanler, Lena R. Cheeks, Helen C. Christie, Mrs. Binnie Chroder, Mrs. Dan Clark, Mrs. Clayton, Mrs. Irene Clark, Mrs. Pearl Clarke, Mrs. R. B. Clifford, Mrs. Cluly, Francis S. Colvin, Alice Cooper, Mattie Corbin, Mrs. John E. Corns, Mrs. John L. Crawford, Jessie Crawford, Miss S. A. Cruland, Jessie Crawford, Helen Cummings, Annie Cumfers, Carrie Cusmeyer.

D—Lizzie Davis, Mrs. Mary Davis, Mrs. Kittie Huddleson Davis, Margaret Davis (D. L.), Stella Davenport, Mollie Dawson, Mrs. C. A. Dayle, Carrie M. Dearborn, Mrs. G. C. Deitrick, Mrs. Ward Dell, Miss J. L. Delaney, Ethel De Moray, Rosa Demarco, Cora L. Deming (D. L.), Mrs. De Yann, Mrs. Anna M. Dilworth, Dental Diposta, Lizzie Dohloff, Mrs. Ellen J. Dunlap.

E—Hazel Edwards, Anita Edwards, Maud Elkins, Miss R. D. English, Rebecca Evans, Mabel Evans, Ethel Evans.

F—Linnie Farrell, Mrs. Mary Farrell, Mrs. Hattie Field, Helene Fischer (D. L.), Mrs. J. H. Fischer, Bertha Flahstty, Mary Forsyth, Alice Forquer, Mrs. Harriett Ford, Mrs. Ester Forstberg, Nellie Foster, Mrs. W. N. Frase, Mrs. H. Fugle, Elizabeth Fultz, Mrs. George Fumerton, Following beginning at the northerly boundary line of Marshall township, in the county of Allegheny, being also the dividing line between the counties of Allegheny and Butler, in the state of Pennsylvania; thence southeastwardly in said township of Marshall, over and along the highway known as the Pittsburgh public road, passing the locality known as Thornhill postoffice, a distance of one mile; and thence returning over the same route, by single track or double track, with the necessary sidings, turnouts and switches, to the place of beginning, and forming a complete circuit with its own tracks, and having a continuous route from beginning to end.

G—Annie Gallagher (D. L.), Laura Gamble, Mrs. Thomas Gannon, Gracia Gannon, Min H. Gein, Carline Gilbert, Clara M. Gilden (D. L.), Eliza Glasker, Mrs. J. P. Glen, Mary C. Godfrey, Maud Gordon, Daisy Gordon, Mazie Goughnour, Julis Grafia, Mrs. D. B. Grant, Mrs. E. E. Greenwalt, Mrs. Imelda Grear, Georgie Guzzitt.

H—Mrs. Margaretha Haas, Mrs. Chas. J. Hahn (2), Mrs. Elizabeth Hall (For.), Miss N. M. Hall, Mrs. M. H. Hannan, Emily Hannis, Mrs. Laura Hen Marion, Mrs. Henshaw, Mrs. Virginia M. Harris (5), Mrs. Edith Harris, Mrs. Janie Harris, Josephine Harris, Mrs. Eda Harold, Mrs. Howard Hartley, Elizabeth Hardie, Loetta Harris, Mrs. Jennie Harntz, Pearl Harley, Nannie Harper, Nellie Harley, Mrs. Maggie Harp, Amanda Heberlein, Mrs. Tat Heingart, Emma Henderson (For.), Mary G. Henkling, Mrs. Katie Herner, Bessie Herring, Elizabeth Herron, Clara A. Herron, Mrs. Mary Herron, Mrs. Laura Hill, Mrs. Mary Hirsch, Mrs. Z. D. Hogue, Mrs. Bell Holt, Mrs. D. C. Holcomb, Miss Susan Homes, Mrs. Agnes Hopfer, Mrs. Alice Houston, Marcia Hoyt, Bertha Huff (D. L.), Annie Hunter, Mrs. Lucy Hunt, Minnie Hunt, Rosie Hurbert, Mrs. Jennie A. Hyde.

J—Agnes Jackson, Maud Jackson, Mrs. Ophelia Jackson, Eva Jackson, Mrs. Ella M. Janes, Madam Jane, Mrs. Jason, Jessie O. Jewel, Annie Johnston, Enoen Johnson, Mrs. O. Johnson, Myrtle Johnston, Mrs. Lillie B. Johnson, Mrs. Alice Jones, Ella Jones, Mrs. C. L. Jones, Ollie Jones, Jennie Jones, Hazel Jordon.

K—Marie I. Kelley, Mary Kibbally, Della Kieffer, Mrs. H. A. King, Mrs. Pearl Kincaid, Elizabeth D. Kirk, May Kneson, Mrs. Irwin Knight, Jan Kolasa (For.), Annie Kravecz, Josephine Kubas.

L—Mrs. Chas. Lambie, Marie Lannigan, Nellie Lancaster, Mrs. Laud, Mary C. Lawson (D. L.), Carrie Lax (For.), Elsie Layberger, Bertha Layton, Mrs. Emile Leonard, Olive Lester, Linnie Lewis, Mrs. John Lintner, Mrs. Cuelia Linam, Lizzie Litzinger, Easy Love, Mrs. Clayson Lowe, Mrs. C. Luckoch, Mrs. C. Lumber (For.), Eleanor May Luty, Mrs. Z. K. Lyall, Mrs. M. M. Lyon, Jean Lyons.

M—Mrs. E. Mack, Mrs. Madden, Mrs. Lide Maginnis, Mrs. Tillie Maltbie, Mrs. L. T. Mandley, Mrs. Dora Marshall, Mrs. W. J. Markurke, Sadie Marshal, Mrs. Pieder Martin, Mattie Mason, Esther Matz, Lizzie Mathes, Helen Magill, Robert Mayes, Mrs. Maggie Mosier, Ada Mickey, May Milligan, Caroline Miller, Rachel McMasters Miller, Trixie Miller (D. L.), Mrs. Margaret Milligan (For.), Laura D. Minnick, Carrie Mitchel, Betrid Mitchell, Jennie Mix, Mrs. J. W. Monteith, Mrs. Gertie Moorley, Mrs. Elizabeth Morrison, Mrs. Jane Mosily, Mrs. Eva Mete, Margaret Mullin, Emma Murdick, Mrs. M. Murray, Mrs. Myers, Mrs. S. E. Myers, Mrs. Mary McBride, Mrs. E. S. McCandless, Gertrude McCandless, Eleanor McCeer (D. L.), Aura McDowell, Mrs. McGuinon, Lottie McGuire (D. L.), Virginia McIntosh, Mary A. McNicholl (For.).

N—Mrs. Maud Nair, Mrs. Naymerritt, Mrs. Sarah J. Naylor, Katherine Nicholl, Lizzie Noll, Mamie J. Noll, Mrs. David Norris.

O—Mrs. Kate Ohm, Agnus Orgill, Mrs. L. O'Brien, Jane O'Brien, Mrs. Charles C. O'Hara, Gertrude O'Hern.

P—Elizabeth Pace, Mrs. Mamie Packer (2), Mrs. M. M. Patterson, Mrs. T. H. Pea, Anna Pence, Mrs. Oliva Pennywell, Mrs. M. J. Pennington, Lena Pennel, Mamie Pentz, Anna Pockerstein, Adelaide Preston.

R—Bess Rachue, Mrs. Rambo (For), Mrs. Maud Ream, Mrs. Catherine Redd, Mrs. Mamie Redman, Margaret Reed, Mrs. Alfred Rhett, Coral Richards, Mrs. E. L. Riggs, Carla Robb, Jessie Robb, Mrs. Nora Robbins, Mrs. A. Roesch, Sheridan (2), Mrs. Fannie Roberts, Mamie Roberson, May G. Ross, Mrs. James Ross, Abbie Roth, Mrs. E. A. Ruell, Miss Ryan.

S—Mrs. Hattie Saleys, Dollie Sample, Walburga Samuels, Mrs. George H. Sands, Carrie Sanders, Mrs. Sanders, Mrs. Jas. W. Saunders, Emma M. Scherrer, Mrs. Robert W. Schofield, Miss M. R. Schade, Clara Schildgen (D. L.), Nellie Scott, Sally Scott, Mrs. J. A. Seltzer (2), Mrs. E. M. Sells, Mrs. Carrie Sinsel, Sellers, Mrs. Wm. Semple (For.), Mrs. Allen Sexton, Mrs. Sinda Sharper, Mrs. Harold Shaw, Nettie C. Shaw, Mrs. Chas. Shandhen, Arle Shine, Mrs. Hildy Sibell, Meri Siletto, Mrs. Fannie Smith, Mrs. J. C. Smith, Mrs. Susie Smith, Lyda Smith, Mrs. Nannie Smith, Mrs. Viola Smith, Rosa Smith (2), Mrs. F. S. Snowden, Mrs. Gustave Snyder, Annie Sooner, Mary Somerville, Alice Sovereign, Mrs. M. B. Spang, Miss A. M. Spring, Laura Stanley, Mrs. Amelia Stein, Rosa Stenora, Rebecca Stevenson, Louise Steele, Mrs. Stewart, Mrs. R. O. Suffler, Edith Sline.

T—Tahi Tamene, Lyde Taylor, Osey Taylor (2), Mrs. Hilda Teresanan, Julia Thornes, Mary B. Thomas, Mrs. Catherine Thomas, Mrs. Edwin Thornton, Lizzie Thornton, Lilly Thompson, Miss M. Timm, Mrs. Bessie M. Tinsley, Mrs. Herman Townley, Edna Towdy, Mrs. M. E. Trader, Mrs. J. S. Turner, Olive Turgg.

V—Filomena Venternia.

W—Laura Wade, Matilda Wahner, Minnie Waite, Dora Walker, Mazie Wallace, Miss J. W. Wallace, Mrs. W. W. Walters (2), Mrs. A. Walters, Carrie Wambles, Annie Warden, Mrs. Jennie Ward, Alice J. Washington (D. L.), Mrs. Mary Watts, Mrs. Maggie Watson, Maria Weatherless, Mrs. Elizabeth Weagley, Nellie Well (For.), Mary Werner (For.), Mrs. A. E. Werker, Mrs. Whitmore, Mrs. Frank Whitaker, Mrs. Dora C. Whitney, Mrs. C. O. Wigenson, Mrs. Rosy Williamson, Miss Willson, Mrs. George Wilson, Etta Wilson, Mary E. Wilson, Louise Wilson (For.), Hattie Wilson, Mrs. Emma Wilson, Mrs. R. Wilson, Mrs. Lydia M. Winser, Mrs. Lucy Withers, Mrs. C. Wolfsberger (D. L.), Mrs. Emma Woody, Mrs. Jannie Wothey, Katie Woska, Louise B. Wright, Mrs. Emily G. Wright, Mrs. D. Girard Wright.

Y—Mrs. Effie A. Yancy, Hattie Yeany, Mrs. Rose Yelten, Mary G. Yonder, Minnie M. Young, Idie Young, Mrs. S. Young, Mrs. Jennie Young.

Z—Loraine Zeigler.

GENTLEMEN'S LIST.

A—G. C. Ackerman, John J. Adison, Geo. H. Ahlers, W. C. Aken, Jno. Aldinger, I. O. Alexander, L. F. Alexander, Adam Alig, Robt. Allen (2), J. Allerton, Richard Anderson, R. F. Anderson, Wm. Anderson, Geo. Andrews, J. E. Appleton, Archibald, Harry A. Armerbaugh, Mr. Armstrong, Dr. T. S. Armstrong, Wm. Arthur, W. D. Atkinson.

B—B. S. Bacull, John Bailey, John Bailey (For), W. K. Banaid, Fred P. Bankers, Geo. S. Banton, J. Barbey, Robt. Barclay, J. E. Barnes, R. L. Barnhart, Eliss Barry, Frank Bates, J. M. Beall, James Beard, C. E. Beatty, L. Beldow, Geo. Belber, Charlie Bell, James Bell, Byron H. Bennett, Herb Benson, Jack Berford, R. Bergman, H. W. Bernardis, Daniel Berry (D. L.), Robt. Bigley, J. P. Binder, J. E. Binge, Joel Borley, C. J. Bostick, D. C. Bower, Dennis Boyle, Frank Boyle (D. L.), Jno. Boyce, Wm. Boyd, E. J. Brennen, Jacob Branecs, A. M. Briggs (2), G. Brooksby (For), J. A. Brobst (D. L.), James Brown, John Brown, Mr. Brown (For), Richard Brown, Saml. S. Brown, C. Brunner, W. P. Buffington, Harry Russell Bunton, Joseph Burgman, Ernest M. Butler, J. M. Byers, Geo. Byar.

C—Steve Cahill, Marroni Calun, Geo. Calgway, C. E. Calligan (2), D. W. Campbell(2), Mr. and Mrs. Jas Caplan, Pietro Cappelli (For), E. N. Carothers, Jack Carter, H. R. Carr, Simms Carr, Thos. Carlington, C. E. Carroll, Fredk. Chalcraft, Roberty Canning, Sem Cavallaro Giovanno Ceccarelli, Frank Chapman, Zaris Chilcoat, Frantiszek Chojnicki, Jos. Christian (D. L.), Chas. Clark, G. J. Clark, Kenneth S. Clark, W. B. Clarkson, J. D. Clayton, A. C. Cleman, H. W. Cobb, A. E. Cole, Fred D. Cole, Sammy Cologero, Columbus Collins, Walter Collins, Allen Collier, I. Conellias, Geo. M. Conlile, J. J. Conrez (For), Chas. B. Conn, F. E. Cook, Leo J. Cook, W. F. Cook, Joseph Cooner, Mr. Cooper (For), August Corrado, A. J. Cotril, Nica Cotronis (For), Mr. and Mrs. Murray Cott, J. W. Courtney, W. C. Cowan, A. C. Cox, Thos. Coyle, A. M. Crane, C. M. Crawford, Joe Crawford, Crium Cseseia, Wm. H. Cunningham, W. N. Cunningham, Syr Curry, Lewis Curtis.

D—E. B. Dahlgren, Fred L. Daken, Mr. Dantest, John Daniels, Albert Davis, J. Davis, Lewis Davis, Jas. T. Dawson, H. G. Dawson, Mr. and Mrs. Thos. DeArmit, Lyorli Debreszki, Jasel Delyo (2); Frank Denk, Mr. and Mrs. H. C. Denison, W. C. Denny, Francesco D'Angelo, Francesco Di Dominico, Alex Dinsmore, Giovanni Di Pasquale, Giovanni Di Rocco, J. Dives, John Doherty (For.); A. R. Dolan, Jno P. Donnelly, C. Donner, Chas. Douglas, Omer Doughs, Vincanzo Dowrelli, Rev. C. S. Dougherty, Jno. Doyle, Thos. H. Duckett, Fredk. L. Dudley, M. Duff, J. J. Duffey, D. W. Duggan, E. Dunn, F. C. Duvall, J. R. Duvall, Sam'l Dyer.

E—Jos. Engar, James Earley, J. F. Earl, Raymond Earl, h. P. Eckart, Rudolph Eckstein, F. Edelstein (For.); Tony Ehrenfield, C. L. Egbert, D. W. Elbon (D. L.); Robt. C. Emanuel, Parry E. Ennis, T. Enokida (For.); Dan'l G. Enterline, Elmer Erehart, J. L. Eskey, Jno. W. Evans.

F—E. G. Farabaugh, Lloyd Faulkner, John Feiynn, Hon. D. Nawlin Feil, W. R. Ferguson, Simon Ferlecian, R. F. Finley, Jno. Elmer Fisher, Mara Flaviano, John Fleisher, John Flick, Harry C. Ford, Phillip Forest, F. J. Frank, Max Frank, Alfred Fraser, L. Freedman (For).

G—Harry F. Galbraith, C. L. Garrett, Robt. Gardner, Domenico Gatiellaro, C. E. Gauss, Fadowen Gelwneowcki, Paul Ghalke, Sidney Gibbs, W. T. Glbb, J. F. Glenger, Mr. Gilallan, Lri Gillian, Sidney Gill, Dr. S. G. Ginner, Chas. Gifard, N. S. Giass, Jos. Glaza, Jno. A. Glenn, Reut Gohlke, S. A. Golden, C. Goodurn, Art Gorden, Frank L. Gordon, Ernest Goth (For.); S. Grabie, Fred Gray, C. S. Green, Harry Green, David Griffith, S. L. Grosvenor, J. Groth, Robt. L. Grover, F. Gushue (D. L.); Merrill Gutelino.

H—Bert Hagerman, Richard Haldeman, Wilmot G. Hall, Saml Hambly, Saml Hammond, Michael Hamp, Upton Hanes, Frank Hare, Alfred Hardey (For.), Ed Harris, Hilloy Harris (2), J. R. Harris, C. T. Harrison, J. Clarence Harvey, Ray Harshaw, William Hartopee, H. Hastre, Harry Hasley, J. W. Hatfield, H. Hays, Beard Hayes, Jay Heinnebrick, John Henderson, Frank Henry, Ed Henry, Jos. Henry, Mr. Herbert, J. C. Herman, L. V. Hewitt, C. W. Hill, John L. Hinton, O. C. Hoffman, Andreas Hofer, I. D. Hofman, George A. Holft, Michael Holnb, C. J. Hoffman, Archie Huditchern, Howard D. Humiston, Chas. D. Hughes, Charles Hughes, Oliver A. Hughes, Grant Hughes, Daniel Hunsucket, Wm. Hauter, Samuel Hurst, Will Huslett, Frank Hutchinson, Wm. H. Hall.

I—Fleetwod Imperioll, Harry Ingle, John Ingle, W. W. Irwin.

J—Miss Jackson, Wm. Jacobs, M. Jacobs, Harry Jay, C. B. Johnson, Osles Johsom, Henry Johnsey, Charley Johnson, W. M. Johnson, Harry Joines, James Johnson, F. J. Jule.

K—Henry Kahel, Jos. Kalisky, George W. Kane, Herrman S. Kane, E. V. Kelter, Bruce Keller, Mark Kelly, Charles Kenney, Owen Kerney, T. J. Kiely, George King, Jno. Kirk, Harris Kirnis, Max Klein, Iwsepa Kanegnska, Peter Klveder, Dan Karabinos.

L—Joseph Land, Rush Lake, Prof. La Monde, Elwood Lampe, Carl Lamb, Charles E. La Roy, Bert Larkins, John Loughlin, Agente La Luestone, F. S. Lease, Kenneth Leale, Jas. Le Noir, W. T. Lescallett, F. W. Leonards, Sam Lewis, Mr. Libby, Joe Lita, D. Lloyd, G. D. Logan, John Long, P. T. T. Lovejoy, Ellsworth Lucas, Jery Ludnsig, Geo. H. Lytle, Mevly Livuk, O. Bredford Little.

M—R. Mackin, Robert Macaulay, Ralph Maddock, John C. Mahney, M. J. Maloney, P. H. Manna, Brangnas Manna, Mangiola Francesco, J. Marl, Wm. C. Mardes, Lock Mariana, T. M. Marks, Coradim Martine, Mrs. Morton, James Martin, Silas Martin, Mrs. A. Mason, George Matz, Charley Mathilor, Martin L. Matlock, John Maybee, Richard Mathews, Harry Mayses, Ralph Mears, Hug Meyer, L. Meidanner, Wm. Michel, August Miller, F. J. Miller, Mr. Miller, John F. Miller, J. Miller, A. W. Mohr, Montgomery Montouth, Samuel Monroe, Robert Montgomery, Wm. Moore, W. J. Morley, Tony Mornio, J. C. Morris, R. C. Motley, John W. Moyer, Dennis Mulvicil, P. A. Murphy, P. E. Mylott, T. F. McAfer, C. R. McAnlis, W. C. McCay, Chas. McCantey, M. J. McCarty, J. D. McCloskey, J. McConnell, Rastes McLoney, John B. McCollins, Chas. McCracken, James B. McCreery, Alexander McCullough, Fred McCutcheon, Wm. McDonlel, Patrick McGowan, Arthur McKenna, Charles E. McKinney, Howard S. McLain, Thomas R. McMillan.

N—H. Nallison, N. W. Naylor, F. H. Neff, John W. Nelson, Arthur Newsome, W. H. Newell, Luon Nicon, Joseph Nicolias, Mr. Noggle, R. L. Nobble, Charlie Nubles, Patrick Nyland.

O—Clide Ohl, A. Oakley, Cindl Oreste, L. Osgood, Mr. Ownes, Policeman O'Donnell, Patrick O'Neil.

P—Mr. Pale, Annilale Palma, Aron Palmer, Piter Patko Louis Pappor, Archey Parker, Carmins Paritius, John A. Pakerson, Thomas A. Patterson, Georgia De Payne, George G. Payne Chas. Peach, John P

Y. M. C. A. OBSERVES ANNIVERSARY WITH EXERCISES IN TWO CITIES

Speakers Make Urgent Plea for New and Enlarged Headquarters in This City.

REPORT IS ENCOURAGING

With special exercises in the Shadyside Presbyterian church, morning, and in the First Presbyterian church, Pittsburgh, and Calvary Methodist Episcopal church, Allegheny, evening, the fifty-first anniversary of the inception of Y. M. C. A. work in Pittsburgh and the thirty-ninth annual meeting of the present organization was celebrated yesterday.

The Third United Presbyterian congregation joined in the service in the First Presbyterian church last night, which was opened with prayer by the Rev. Dr. J. T. McCrory. Hon. Henry B. F. MacFarland, president of the board of commissioners of the District of Columbia, delivered the principal address. He indorsed the project for a new Central Y. M. C. A. building here and stated that a new building in Washington had been erected by 3,000 subscribers contributing $60,000. He told of the branches throughout the world and that the buildings in the United States owned by the association are valued at $30,000,000. He paid a high tribute to Sir George Williams, who started the first organization in 1844 and who died last week, and spoke of the work of the association among railroad men, enlisted men in the army and navy and its missionary work abroad.

Retiring President Reported.

Following Mr. MacFarland, the annual report of the Pittsburgh association was read by former President William T. Lyon.

The service in Calvary church was attended by the congregations of the North Presbyterian and Third United Presbyterian churches of Allegheny and was opened with prayer by the Rev. J. A. Henderson. Ralph W. Harbison presided and John R. Mott of New York delivered the principal address.

Mr. Mott stated that since the organization of the association by Sir George Williams 70,000 branches have been established and the work has been extended throughout 50 nations. He stated that two of the last Presidents of the United States, as well as the king of England, emperor of Germany and czar of Russia, had shown deep interest in the work of the association. He urged liberal support to the movement to build enlarged headquarters in Pittsburgh.

Encouraging Annual Report.

Former President William T. Lyon of the Pittsburgh Y. M. C. A. made the following encouraging annual report:

The year that closed with the last day of October has been, we think, the best in the history of our association and we thank Him whom we serve for whatever success has met our efforts to acceptably perform our work. We also are grateful to be able to again report all bills paid.

Ever keeping before us the central aim and object of our existence, the bringing of young men to a true knowledge of Jesus Christ, we have tried constantly to improve and to learn even while we were teaching; and have found no lack of opportunity for the prosecution of an aggressive spiritual work in a membership of 2,848. Our religious meetings are well attended, but we strongly urge that more of our members who can help and who will be helped attend these meetings, and thus greatly assist the work.

The Sunday afternoon meetings averaged in attendance 94, the largest average in the history of that meeting. We note particularly the meetings conducted by Dr. Maitland Alexander of the First Presbyterian church the five Sundays in January. The meeting led by James W. Wardrop during April, and those in October by the Rev. Dr. Partridge of the Fourth Avenue Baptist church. Last April three new classes for Bible study were organized and have been ably taught by A. M. Schoyer, T. J. Gillespie, W. K. Jennings, J. I. Buchanan, our general secretary, G. F. Robinson, and our physical director, P. P. Phillips. The total attendance during the three months of their activity, viz.: April, May and October, was 1,027.

Evidences of High Esteem.

Time does not permit the relating of the many incidents that have borne it upon us a deep sense of the esteem with which the association is regarded by those who have come under its influence. One writes: "Though residing indefinitely in Wyoming my interest is still with you. Inclosed please find my check in renewal of membership, and I send my best wishes for your success."

Another: "Your association is doing great work for the cause of religion and better living."

Another: "I wish I could do more for you; I stand ready to help at any time."

All of these in one week.

Among the persons to whom printed invitations to become members were sent was a high official of a great corporation. After carefully looking over the announcement of our work, he was so impressed that he immediately replied: "I would like to become a member," and inclosed his check for $50, which entitled him to life membership in the association.

The other day a man of middle age called at the association for a letter of introduction to the general secretary of an association in an adjoining state, and this was gladly given. After speaking of a recent bereavement and of his business that called him away from our city, he said to our general secretary:

"But for you I would have been a bum."

A few years ago this man was employed by one of our large corporations at a salary of several hundred dollars a month, but because of drink he had lost his position, his friends and his home. One Sunday afternoon led by, to him, a strange impulse, he came to our Young Men's meeting and afterward in a private conversation he started on a new life that has brought him peace and joy, opportunities for service, freedom from an enslaving habit and the regaining of a happy home that was but recently broken up by death.

Help for a Bright Boy.

At the opening of our evening class season, a lady who is a regular attendant at one Sabbath school teachers' meeting on Saturday morning, brought to our association a boy who had been compelled to leave school just as he was prepared to enter high school. It being necessary for him to work to assist his widowed mother. A few hours after paying his membership fee and having him enrolled in three of our educational classes this lady was asked by the wife of one of our life members regarding the circumstances of the boy's family, and upon learning the facts the latter lady at once volunteered to pay the interest on mortgage and the taxes on the widow's home and clothe the boy for four years, so that he is again in school where, we are informed by the director of the High school, he is acquitting himself nobly.

The statistics of our public schools show that most boys leave school for work at an early age. Our educational classes provide, for any boy or young man who will join them, facilities for an education otherwise unobtainable. The season ending last spring was the largest in the association's history, both in number of classes and in attendance.

In 29 classes there 699 different students, with a total enrollment of 965. In addition to this there were two special classes with 66 men. The season opened this autumn with 23 classes, and an enrollment of more than 1,100. More young men are awakening to the desirability of an education and the opportunities for it. The spirit of our educational class work could not be better expressed, perhaps, than by quoting the following:

"The genius of our educational work is not simply that we provide instruction for young men which supplements their lack of early training and prepares the student for more effective work while actually engaged in the duties of his daily calling, but we bring together in groups young men of kindred needs and ambitions, who feel the sympathetic thrill of mutual interests and common desire to forge ahead in the race of life."

Aided by Westinghouse Company.

As an example and as an evidence of the appreciation with which our work is met, the Westinghouse Electric & Manufacturing Company voluntarily supplies us with apparatus for use in our electricity class. The class in chemistry this season will have enlarged facilities for experiments and practical demonstration.

The gymnasium is still one of the most attractive features of the association. The regular classes are well attended; personal examinations are made and instruction given in special exercises to meet the individual need. An improved system of lighting has been introduced in the gymnasium.

The life of the association has been marked by a more obvious sociability among the members, particularly the new and younger members. The New Year's reception was attended by more than 600 persons and throughout the year various social gatherings were held.

On January 26 there passed from us Charles Lockhart, for 15 years a member of our board of trustees. Mr. Lockhart was "a faithful friend and a generous benefactor." He believed in the association and contributed liberally to its support. For 14 years before his death he gave, without charge, the rooms occupied by our East Liberty branch and in his will left $50,000 to the Young Men's Christian association—the largest bequest ever made to us. We mourn our well-beloved friend and shall cherish his memory.

On May 10 the association lost another of its trustees by the death of Samuel P. Harbison, who had been identified prominently with association work since the year of our organization, 1856, and chairman of the board since 1891. Mr. Harbison, though for years not strong in physical health, yet gave of his time and means to the furtherance of the work of the association, not only locally, but in state and nation. Mr. Harbison joined the association December 5, 1856; was elected member of board of trustees November 9, 1885, and chairman board of trustees November 2, 1891.

Death of Y. M. C. A. Founder.

On Monday of last week there flashed around the world the news that Sir George Williams had closed his earthly career. All who are acquainted in any degree with the Young Men's Christian association as an institution know that George Williams was its founder. In May, 1844, he, then a young man, gathered about him other young men, fellow-clerks in a drygoods store, for the purpose of mutual spiritual profit and the uplifting of their comrades. On June 6 following, the first Young Men's Christian association was formed in London.

From this have grown the associations which now as a chain encircle the globe. Every civilized country contributes its links to this chain. Truly, as Sir George Williams closed his eyes on earth, he opened them in heaven to a great reward.

Referring to our branches, we are enabled to make gratifying reports, all of them closing the year with increased membership and all bills paid.

Our more lately formed branch, the B. & A. V. division, has met with a serious loss in the retirement from its committee of management of Chairman W. J. Peebles, on account of his removal to Philadelphia. Mr. Peebles was efficient and devoted in his office and we wish him great prosperity in the new work in which he will engage.

In conclusion, we would urge two things upon the members and friends of the association. First—We are members of a great fraternity and we should constantly try to maintain a close relation with the state committee and the international committee, endeavoring to work at all times in harmony with these. And second—We should make an earnest effort in the coming year to procure for our association a building commensurate with our needs in this great and most promising city.

Statistics for the Year.

		Total.	
305	New members were admitted during the year. Of these 447 were church members and 358 were not and the average age was	23	
	The total membership at the close of year is		2,848
	And including the branches		5,109
812	Classes for exercise were conducted by the physical director of the gymnasium, with an average attendance of	21	17,172
165	Members received physical examinations and prescriptions for systematic exercise, furnished by the physical director. There were 145 members exercising each day, and 42 visitors, making the average attendance per day	187	58,905
510	Evening classes in German, stenography, freehand drawing, English, practical mathematics, French, mechanical drawing, vocal music, penmanship, English and spelling, bookkeeping, Latin, electricity, chemistry, public speaking, architectural drawing, metallurgy and arithmetic were held, with 639 different students and average attendance at each of	38	13,039
356	Young men were directed to suitable boarding houses		356
6	Entertainments and lectures were given in Old City hall, with an average attendance of	1,144	6,865
20	Entertainments and practical talks were given in the parlor, Tuesday evenings, 9 to 10 o'clock, with an average attendance of	161	2,612
626	Young men attended New Year's reception		626
312	Week days the building was open with an average attendance per day (not including any of our gatherings), of	544	
	And including all persons	622	194,593
305	Noon meetings were held, with an average attendance of	24	7,319
52	Young men's meetings (Saturday evening), were held, with an average attendance of	22	1,178
51	Young men's meetings (Sabbath afternoon) were held, with an average attendance of	94	4,778
52	Young converts' meetings (Tuesday evening), were held, with an average attendance of	16	841
50	Young men's Bible study (Tuesday evening), were held, with an average attendance of	25	1,324
14	Bible classes (Sabbath afternoon) were held with an average attendance of	44	636
15	Bible classes (Monday evening) were held with an average attendance of	19	284
10	Bible classes (Thursday afternoon) were held with an average attendance of	12	123
6	Special meetings for young men were held at 9 o'clock p. m. during the week of prayer, with an average attendance of	112	671
51	Deaf mutes' meetings (Wednesday evening), were held, with an average attendance of	9	436
613	Religious meetings of all kinds, including the above, with an aggregate attendance of		19,632

GOOD MEN ARE NEEDED.

Pastor Young Declares That February's Candidates Must Be of Unblemished Repute.

At the opening meeting of the seventh winter series conducted by Pastor S. Edward Young, yesterday afternoon in the Alvin theater, Dr. Young said, among other things:

Not a day should we wait to apply to our vast community the one outstanding lesson of last Tuesday's elections—namely, that just now the chief political issue is public morality and the member possessing the most thereof in the eyes of the ballot-holders will win. Who can be elected in Pittsburgh and Allegheny and the clustering municipalities at the February elections? Whoever to high-class mental equipment adds cleanness of career and bravery in the largest degree. Each church should straightway become a primary and every member a worker to choose out candidates unsmirched of reputation and unmortgaged by the boss. The psychological moment is upon us. The man of conscience is called for. Lead him forth in your ward, in your city. By that sign only shall thou conquer now. Behold the pent-up wrath that aches to strike vice and graft. Give it a chance. Say to the old-time ward-heelers and all their ilk, "Step aside for the present, clean methods and men spell success."

NAME COMMITTEE TO FIND SUCCESSOR TO PASTOR

At the adjourned congregational meeting at the First Presbyterian church of Wilkinsburg yesterday morning, Prof. J. L. Allison and William E. Evans were appointed by the congregation to represent them in the committee of five to select a successor to the Rev. Dr. Thomas Parry. The other members of the committee are W. W. Duff, to represent the board of elders; Dr. A. S. Hunter, to represent the board of trustees. The board of deacons will report its representative at the congregational meeting to be held next Wednesday evening.

PREACHERS FLAG THE MAIN ISSUE

Gen. Z. T. Sweeney Takes Exception to Methods of Sensational Pulpit Orators.

HOW CHRISTIANITY IS TESTED

Gen. Z. T. Sweeney of Columbus, Ind., preached at the Nixon theater yesterday afternoon, under the auspices of the simultaneous revival committee of the Christian church, and preached the Bible rather than men's opinions, so he explained. It was the third of the series of union Sunday meetings and the theater was filled as far as the fire regulations would permit, and an overflow meeting was held in the Third Presbyterian church opposite the theater. Gen. Sweeney scored the sensational preacher, whom he charged with dealing with secular subjects, rather than preaching the gospel, and, as a result, the ministers were flagging the main issue.

The Netz sisters' quartet and Mrs. Princess Long sang, and the congregational singing was led by the Rev. Fred M. Gordon of the Knoxville Christian church. The Rev. John G. Slayter, pastor of the East End Christian church, presided at the meeting.

At the Third church the speaker was the Rev. George B. Renshaw of Cincinnati, field secretary of the American Missionary society.

Noon meetings will be held every day this week in the Third church. The speaker today will be the Rev. Allen Wilson. Meetings will be held nightly at all of the Christian churches in Pittsburgh and vicinity. All of the churches report large additions, there having been hundreds of converts.

Gen. Sweeney said in part:

Doctrines Must Be Tested.

In the first chapter of the epistle to the Hebrews, we find recorded the following declaration: "God, who at sundry times and in divers manners spake in times past unto the fathers by the prophets, hath in these last days spoken unto us by His son." The tendency of the human mind is continually towards bed rock. Men are no longer satisfied with that which is merely fundamental and temporal; they seek that which is eternal, that which abides. This is true in literature, in science and in art. Opinions held sacred by our fathers, usages consecrated by the devotion of ages and institutions venerated by the most venerable of mankind are all now weighed in the balances of modern philosophic thought, and if found wanting are relegated to the past with ruthless hand.

The day has gone by when either priest or preacher can hide behind a white choker and scare anybody threatening them with damnation. The preacher must bring his cause into the arena of modern investigation; he must submit it to the arbitrament of right reason and good, hard common sense. If it stands, it will because it ought to stand; if it fails, it will because it ought to fall.

I conceive that the fundamental principles of our Christian faith are in that passage which I quoted. I am aware that in speaking upon this subject from this standpoint that I have a variety of auditors. Doubtless a majority of this audience are firm believers in these great principles. We have most probably a majority who are what we would call unbelievers; doubtless a remnant we would call disbelievers, and the difference between an unbeliever and a disbeliever lies in this fact—the disbeliever is very proud of his unbelief; he carries his unbelief around very prominently like a boy would a nosegay on the lapel of his coat; he wants everybody to look at it and admire it and to see that he is an unbeliever. He is generally young and callow and frequently shallow.

Quick Cure for Unbelief.

If there is such a man as that in this audience this afternoon, I want to say that I haven't any message for you. About the best cure for that case of infidelity would be a little epidemic of yellow fever or smallpox or something of that kind to scare it out of him. Almighty God. That is the most tremendous thought in this universe. When Daniel Webster was approaching the grave, some one asked him the greatest thought that ever attracted his attention. He answered, "Almighty God and my relation to Him."

Jesus is the only universal teacher of mankind of all that have ever claimed the homage of mankind. If there is anything that is absolutely free it is thought. The czar of Russia with all his army and navy and the mikado of Japan together cannot control the thoughts of a 2-months-old baby, nor can any power do it. Hence if there is thought at all, there is free thought.

There is not a religion but the religion of Jesus Christ which if a man lived up to faithfully, that will not make him a meaner man than he is naturally. They will every one embrute him, they will degrade him. Take all the babbling philosophy of India—let them differ as widely as they please on various matters, they all converge to one common point of unity and that point is that the cow is sacred and worthy of worship. You may take the Mahommedan, and he does not believe that his mother or sister or his wife has any more soul than a mule and a man must struggle for mere standing in his wife's house. The nineteenth century has not produced a cosmopolitan man outside of Christian civilization. You go to Christian civilization for your Gladstones, your Garfields and your Bismarcks.

Incident of Chinese Civilization.

Li Hung Chang, the great Chinese diplomat, assumed somewhat of a Christian character, some one said. Those of you who are familiar simply know that he was a heathen, that he did things that would disgrace any Christian statesman. You will remember how he invited, during the Pao Tiang revolution, officers to come on board his vessel under promise of security, and talk over the situation. They went, trusting in his word, but it was not an hour until every one of their heads was cut off. The greatest argument on this earth against Confucius is China; the greatest argument for Jesus Christ is the great free, intelligent America.

All that is necessary in this world is to preach Jesus Christ. Not to preach doctrines, not to preach orthodoxy but to preach Jesus Christ. Not as an infirety, not as a system, but as a great personal Saviour, a divine being, ready to save us. Men are all the time trying to get people into the church, they are talking about getting people to join the church and you cannot find a word in the Bible of where any of the apostles invited people to join the church. They did ask them to accept Christ; they did preach Christ.

God worked 4,000 years to develop Jesus Christ in this world and Jesus Christ lived 33 years to develop one commandment. Luke says that on the day that he gave that commandment by the Holy Spirit to the apostles he was taken up into heaven. He was taken there because His work was done, when that commandment was promulgated. "Go ye into all the world and preach the gospel to every creature; he that believeth and is baptized shall be saved."

Sunday School Has Reunion.

The annual reunion and rally of the Mount Washington Methodist Episcopal church Sunday school was held in the newly rebuilt church yesterday afternoon. Former pupils and teachers attended in large numbers and special music and addresses were among the exercises.

DEDICATION OF COSTLY EDIFICE

Roman Catholics of High Rank Participate in Ceremonies at Allegheny Church.

PROTESTANT PASTORS ATTEND

Many Roman Catholic dignitaries and priests of the two cities and vicinity participated in the dedication yesterday of the new edifice of the Church of the Annunciation of Allegheny, at Norwood avenue and Mary street. The ceremonies, which took place in the morning and evening, were attended by a thousand people. Several Protestant ministers were present.

The new church is a handsome structure of brick and cost $80,000, exclusive of the furnishings. A new parish house was also erected at a cost of $8,000. The new church contains 14 beautiful art windows representing principal periods of Bible history, from the banishment of Adam and Eve to the crucifixion and ascension of Christ. The auditorium has a seating capacity of 800. The decorations of the interior are elaborate. The church has three marble altars. The old church building, which is located near the new structure, is to be converted into a lyceum.

The Rev. Francis J. McCabe is rector of the church. He organized the congregation 13 years ago, and it is to his efforts that the body has grown to its present proportions. The congregation that will worship in the new edifice is composed of 350 families of the Charles street and Perrysville avenue districts.

The blessing to the church was delivered yesterday morning at 10 o'clock by the Rt. Rev. Francis J. Tobin, vicar general, after which the dedication services were begun by the priests and acolytes marching around the building. The Rev. M. A. Hehir, president of the Holy Ghost college, celebrated high mass, assisted by the Rev. Philip Brady of St. John's church of the South Side, as deacon; the Rev. David Shanahan of Duquesne, sub-deacon, and the Rev. John F. Enright, master of ceremonies. The Rev. Valentine Lehnerd, C. P., of Dunkirk, N. Y., delivered the dedicatory sermon. The Rev. William Kittell, chancellor of the diocese, assisted in the ceremonies and spoke the dedicatory prayer.

Solemn vespers in the evening were conducted by the Rev. E. M. McKeever of St. John's church, assisted by the Rev. John Burns of Connellsville, and the Rev. Peter Brady of Uleserring. The sermon was delivered by the Rev. F. F. O'Shea of Sewickley. Music was furnished by a male chorus of 25 voices, accompanied on the organ by Miss Olivia Paulin.

TELLS WHAT WE MAY LEARN FROM JAPAN

Dr. J. Leonard Levy Cites Filial Reverence, Culture and Simplicity.

Under the lecture title, "What We May Learn from Japan," the Rev. Dr. J. Leonard Levy made urgent appeal, in Allegheny Carnegie music hall yesterday morning, that the best in other nations be placed in comparison with the best of our own; that the worst be compared side by side, and that conclusions be so drawn, rather than by contrasting the best that is here with the worst that is abroad. He also paid high tribute to Japan for the filial reverence of its people, their patriotism and adherence to simplicity of ideals, and said in part:

Honest criticism and careful observation will, I believe, lead thoughtful people to the conclusion that virtue is of no sect, honor is of no country, manhood is of no particular nation and character is of no special race. The qualities that make for manliness and godliness are to be found wherever men are to be found, and it is a crying shame that supposedly reliable individuals should, in their uncritical methods, take special examples of virtue found among white people and hold up to reprobation members of other races because the lowest among them have not the virtues possessed by the highest among us. Perhaps in no respect have critics of Japan erred more than in this respect.

If reference must be made to the worst that is in Japan, it should be compared with the worst that is in Christendom. Were this standard adopted, I feel sure the spirit of brotherhood would be speedily fostered and men would not look down upon so-called inferior races with so much disdain and contempt.

Japan owes its present state of efficiency to at least three distinct reasons. First, the fundamental principle of the religion of Japan is loyalty. Loyalty to the father and to the fatherland. Patriotism is the essence of the Japanese religion, and we may learn much from the Japanese in this, for they appear to serve the state for the good of the state without hope of selfish advantage. Loyalty to the ancestor is a source of national efficiency; never to do anything that will degrade the memory of one's ancestors is a vital principle in the life of this progressive nation.

For some reason or other, veneration for the parent has not been over-developed in the American people, and I think it would be impossible for one to come in contact, even for the briefest time, with the average Japanese without realizing that they are, as a nation, full of filial reverence and inspired by the highest devotion to family life.

Another source of inspiration to us comes from Japan in the determination to retain the simple life in spite of the growing complexity of the civilization this young nation is fast adopting. The government has sent commissions throughout the world that Japan might adopt the best methods and the most efficient systems, but in no case, so far as I could learn, were the results adopted permitted to interfere with that calm and tranquil life which is the product of centuries of culture and simplicity of ideals.

If Japan in her present stage of transition, strong in her self-reliance, fortified by the consciousness of her prowess, may today justly teach the world any one lesson more than any other, it is that the human family constitutes one vast brotherhood and that God has used for the man of color to fulfil His plans as much as for the so-called "higher" races whose function it has unquestionably been to promote the progress of the world. Japan has many weak spots to strengthen and many defects to remedy just as every other nation has. I am, however, convinced that Japan, having learnt much from the world, has much to teach the world.

Dedicate Church at South Sharon.

SHARON, PA., Nov. 12.—(Special.)—The dedication of the Evangelical Presbyterian church at South Sharon today attracted hundreds, including church societies from Youngstown, New Castle and Sharon. The Rev. J. W. Swan of New Brighton delivered the sermon, and prayer was offered by the Rev. Dr. James Kelso of the Western Theological seminary. In the evening the Rev. Alexander Kolasy of Pittsburgh delivered a sermon.

Puddings,

floating islands, custards—they all grow monotonous, and no wonder the head of the house is sometimes out of sorts at dinner when the dessert comes on—the same old thing year after year. He and the whole family welcome

Jell-O

as a delightful change.

Jell-O comes in 6 fruit flavors: Lemon, Raspberry, Strawberry, Orange, Chocolate and Cherry.

10c. per package. Enough for 6 people.

All grocers sell Jell-O.

Beautifully illustrated recipe book, free. Address,

The Genesee Pure Food Co., Le Roy, N. Y.

Jell-O received the highest award Gold Medal at St. Louis Exposition, 1904.

Approved by Pure Food Commissioners.

The Light to buy is the Welsbach

Don't buy imitations. If you do you'll pay bigger gas bills, get insufficient light and be forever paying for new mantles and repairs.

The Shield of Quality is on the label of the genuine Welsbach Lights and Mantles—a guarantee of the best and cheapest light in the world.

Imitations are Worthless and Extravagant

Welsbach Store

540 Smithfield St. and all dealers

WELSBACH QUALITY

FREE—Ask your dealer for a Welsbach paper cutter. It's pretty, useful and FREE

BARKER'S
Hasty Lunch Chocolate
For Cooking and Drinking

You will find carefully selected recipes for dainty new desserts in every can of the handy, easy-to-use chocolate.

Pure, full-flavored, economical.

½ lb air-tight can, 20 cents; smaller size 10 cents. Ask your dealer. Sample sent free.

WE GIVE **VEG-O-ZON**
Safe as sleep for the
Painless Extraction of Teeth
BEST TEETH $8.00 a Set
Gold Crown and Bridge Work $5.00
NEW YORK DENTISTS,
Over 12 years in same place.
Corner Sixth and Liberty Streets,
Open nights till 9. Sundays 10 to 3.

STIEFF Direct branch of Factory
PIANOS. 618 Penn Ave.
EASY TERMS. LOW PRICES.

B. WHITE OHIO AND SANDUSKY ST
THE BIG ALLEGHENY STORE.
Bear it in mind when you want Furniture or Carpets.

HOTEL AND RESORT INFORMATION.

The Gazette will keep constantly on hand a large supply of literature concerning hotels and resorts advertised in its columns; also time cards, special rates and other printed matter of interest to resorters.

Special information regarding particular resorts, distance from Pittsburgh, rates and transportation will be furnished on request.

Inquiries should be made by mail, stating resort about which information is desired. Address

Gazette's Hotel and Resort Information Bureau.

ATLANTIC CITY.

GALEN HALL HOTEL AND SANATORIUM
ATLANTIC CITY, N. J.
Our elegant new brick building is now complete. No more luxurious accommodations on the coast. With half an acre of curative baths, and a swimming pool. Booklet. F. L. YOUNG General Manager.

MT. CLEMENS, MICH.

MT. CLEMENS
FAMOUS MINERAL SPRINGS
FOR RHEUMATISM
AND ALL BLOOD DISEASES.
These waters are unrivaled in the world. Delightfully located 20 miles from Detroit. Illustrated booklet on Mt. Clemens free. Address F. R. EASTMAN, Chamber of Commerce, MT. CLEMENS, MICH.

OCEAN STEAMSHIPS.

THE ORIENT.
Hamburg American Line Twinscrew Steamer "Moltke," January 30th.
White Star Liner "Arabic" February 8th, to the Mediterranean, Egypt and Palestine.
FIRST NATIONAL BANK,
253 FIFTH AVE., PITTSBURGH, PA.

Women's Handkerchief Department.
(Main Floor.)

Batiste Linen Handkerchiefs, trimmed with real Duchess Lace,
75c and 95c.

Irish Linen Handkerchiefs—sheer quality and cambric finish—new crossbar patterns and corded borders,
25c.

All Linen Handkerchiefs decorated with hand embroidered initials,
$1.50 per box of ½ dozen.

Imported Hand-Embroidered Linen Batiste Handkerchiefs,
$1.00 to $10.00 Each.

McCreery and Company,
Wood Street at Sixth Avenue,
Pittsburgh.

Women's Shoe Department.
(Fourth Floor.)

Seven Lines
selected from the Fall stock of
"Edward C. Burt & Co."
Famous Shoes for Women,
Reduced in Price
Monday and Tuesday,
November 13th and 14th.
Patent Colt Skin, Vici Kid and Box Calf Shoes.
Weights suitable for various occasions.
$2.65 per pair.

McCreery and Company,
Wood Street at Sixth Avenue,
Pittsburgh.

Sale of
Oriental Rugs
(Sixth Floor.)

Kerman Rug—Green ground, gold medallion and border.
Size 12x9-10 ..... $100.00
Former price $150.00.

Kerman Rug—Ivory ground, mahogany medallion and border.
Size 12-10x9-10 ..... $125.00
Former price $195.00.

Kerman Rug—Terra Cotta ground, green medallion and border.
Size 13x8-10 ..... $100.00
Former price $150.00.

Spartali Rug—Crimson ground, green medallion and border.
Size 13-1x10-0 ..... $125.00
Former price $195.00.

Mohair Koulah Rug—Paon blue ground, gold medallion and border.
Size 12-4x10-4 ..... $175.00
Former price $250.00.

Meles Rug—Terra Cotta ground, dark blue medallion and border.
Size 12-1x10-4 ..... $175.00
Former price $250.00.

McCreery and Company,
Wood Street at Sixth Avenue,
Pittsburgh.

OCEAN STEAMSHIPS.

Hamburg-American.
Plymouth—Cherbourg—Hamburg.
*Moltke ..... Nov. 16 †Pretoria ..... Dec. 7
†Pennsylvania ..... Dec. 2 †Bluecher ..... Dec. 20
†Amerika ..... Dec. 9 †Waldersee ..... Jan. 6
†Patricia ..... Dec. 16 †Pennsylvania ..... Jan. 13
*Grill Room & Gymnasium. †Elevator & a la Carte Restaurant. ‡Calling at Dover for London and Paris.

Mediterranean Service
TO GIBRALTAR, NAPLES AND GENOA.
†Hamburg ..... Nov. 14, 11 A. M.; Jan. 6, Feb. 17
Prinz Oskar ..... Nov. 28, 11 A. M.; Jan. 13, Mar. 1
*F. Bismarck ..... Dec. 5, noon
Prinz Adalbert ..... Dec. 19, 11 A. M.; Feb. 2, Mar. 27
(Deutschland ..... Feb. 6, 10 A. M.
*Cretic (Chart'd from White Star Line) Feb. 24
Rates 1st Class, $70, $85, $118.00 upward, according to steamer selected.
*Call at Gibraltar. †Grill Room.
S. S. Moltke to Madeira, Cadiz, Gibraltar, Malaga, Algiers and Genoa Jan. 30, 1906.

S. S. Deutschland to Italy.
IN LESS THAN 8 DAYS.
S. S. Hamburg and Furst Bismarck are new vessels of the most modern type and of about 16,000 tons.
Hamburg-American Line, 37 B'way, N. Y. J. J. McCormick, 506 Smithfield St. First National Bank, Fifth Ave. and Wood St. Or any Local Agent.

AMERICAN LINE.
PLYMOUTH-CHERBOURG-SOUTHAMPTON.
PHILADELPHIA-QUEENST'N-LIVERPOOL.
ATLANTIC TRANSPORT LINE.
NEW YORK-LONDON DIRECT.
RED STAR LINE.
ANTWERP-DOVER-LONDON-PARIS.
WHITE STAR LINE.
NEW YORK-QUEENSTOWN-LIVERPOOL.
BOSTON-QUEENSTOWN-LIVERPOOL.
TO THE MEDITERRANEAN. VIA AZORES.
FROM NEW YORK.
REPUBLIC ..... Nov. 20, noon; Jan. 26, March 9
CRETIC ..... Dec. 2, noon
CELTIC (20,904 tons) ..... Jan. 6, Feb. 17
FROM BOSTON.
CANOPIC ..... Nov. 18, Jan. 13, Feb. 24
ROMANIC ..... Dec. 2, Feb. 2
For full information and tickets Apply to any Local Agents.

OCEAN STEAMSHIPS.

WEST INDIES
Winter Cruises
By the S. S. Princess Victoria Luise from New York, Jan. 25, Feb. 8, and Mar. 8, 1906. Duration 19 to 28 days. Cost $125.00 and upward.
To the Mediterranean and Orient
By the S. S. Moltke; 76 day cruise, $800.00 and upward. 11 other short, attractive cruises on the Mediterranean and Adriatic Seas.
Send for illustrated booklet, rates, etc.
HAMBURG-AMERICAN LINE, 35-37 B'way., N.Y.
For local agent see other advertisement.

NORTH OR SOUTH
—THE—
Clyde Line Steamers
NEW YORK & BOSTON,
PROVIDENCE, CHARLESTON, S. C.
JACKSONVILLE or Florida Points.
WM. P. CLYDE & CO., Gen'l Agents,
19 State St., New York City.
THEO. G. EGER - - - - Gen'l Mgr.
A. C. HOGERTY - - - - G. P. Agt.
For sailings or other information call or write
J. J. McCORMICK & CO., Agts.
506 SMITHFIELD ST.,
Pittsburgh, Pa.

ANCHOR LINE.
GLASGOW and LONDONDERRY
Sailing from New York every Saturday.
New Twin Screw Steamships
Splendid Accommodations, Excellent Service.
Cabin, $55. Second Cabin, $37.50. Third Class, $27.50 and up, according to accommodation and steamship.
NEW YORK TO NAPLES.
Italia ..... Nov. 25 Perugia ..... Nov. 25
Apply HENDERSON BROTHERS, New York or J. J. McCORMICK & CO., 506 Smithfield St.

Stubborn Colds
If you have a stubborn cold and have tried all other remedies and got no relief try
Scott's Emulsion
it will surely give you relief at once.
50 and 1.00
All Druggists

Stein-Bloch Smart Clothes
How to Know Them
LOOK FOR THIS LABEL
It Stands for 31 Years of Knowing How

There are two kinds of clothes—one is the Stein-Bloch kind and the other isn't.
Stein-Bloch Smart Clothes are distinguished from others by:
Wool tested fabrics.
Faultless style.
Superior fit and finish.
Unfailing reliability of wear.
Write for "Smartness," an education in correct dress, which also explains the wonderful Wool Test and tells you where Stein-Bloch Smart Clothes are sold in your city.
THE STEIN-BLOCH CO.
Wholesale Tailors,
130-32 Fifth Ave., New York.
Tailor Shops, Rochester, N. Y.